

# Infrastructure Facilities

**Main Building**



**Conference Room**



**Computer Lab:**



**Well Stocked Library:**



  
**Director**  
S. B. Patil Institute of Management  
Sector No. 26, Nigdi,  
Pradhikaran, Pune-411 044.

## Well Equipped Classrooms



## State - Of - Art Seminar Hall:



## Boys & Girls Hostel:



## Canteen and Mess:



## ATM and Trupti Xerox:



  
**Director**  
S. B. Patil Institute of Management  
Sector No. 26, Nigdi,  
Pradhikaran, Pune-411 044.



## Boy's Rest Room



## Girl's Rest Room

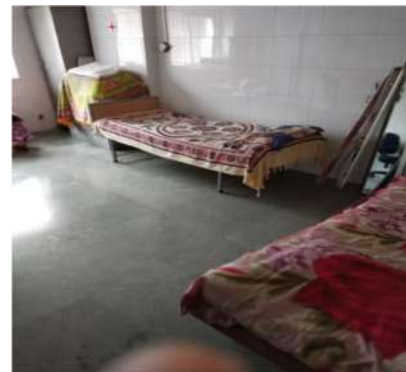
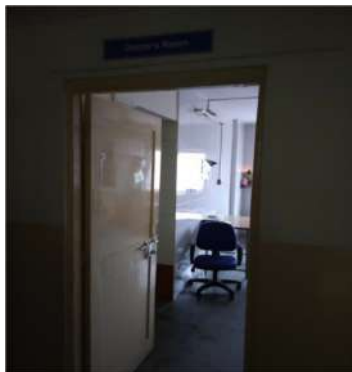

  
**Director**  
S. B. Patil Institute of Management  
Sector No. 26, Nigdi,  
Pradhikaran, Pune-411 044.