

PIMPRI CHINCHWAD EDUCATION TRUST'S  
S. B. PATIL INSTITUTE OF MANAGEMENT

Research Work by Faculty

Year	Research work by Faculty(contribution in journal, edited books , books chapter, and conference proceedings)
2017-18	39
2016-17	50
2015-16	37
2014-15	52
2013-14	35

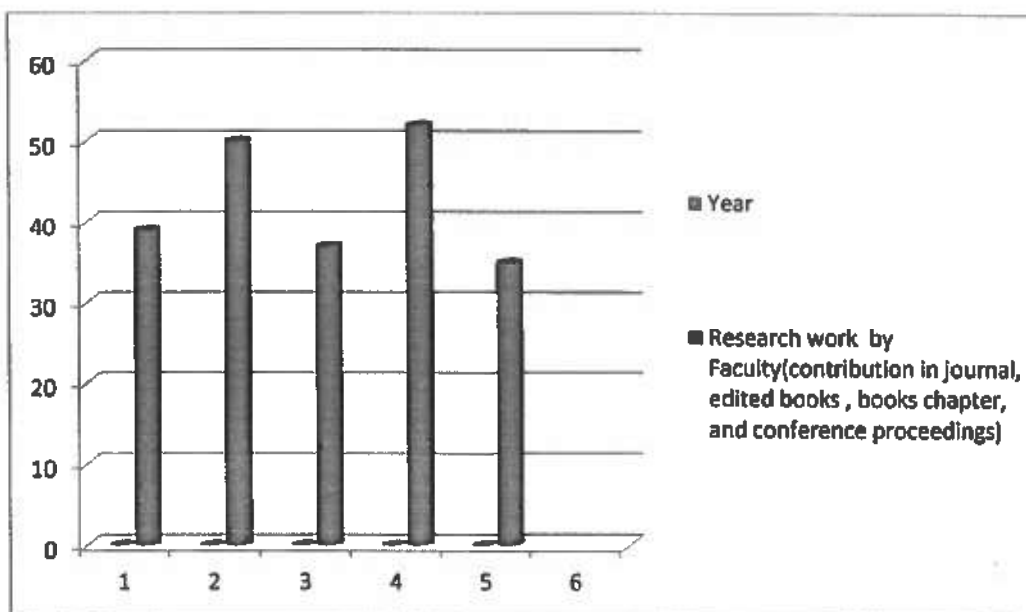

  
Director  
S. B. Patil Institute of Management  
Sector No. 26, Nigd,  
Pradhikaran, Pune-411 044

3.3.5 Number of books and chapters in edited volumes / books published, and papers in national/international conference-proceedings per teacher during the last five years (6)

Sl. No.	Name of the teacher	Title of the book/chapters published	Title of the paper	Title of the proceedings of the conference	Year of publication	ISBN/ISSN number of the proceeding	Affiliating Institute at the time of publication	Name of the publisher
1	Mr. Rishikesh Kumar	Services Marketing			2017-18	978-93-5163-346-4	S.B. Patil Institute of Management	Thakur Publication
2	Dr. Daniel Penkar	Advance Banking & Finance			2016-17	978-81-929084-5-8	S.B. Patil Institute of Management	Idol Publication
3	Dr. Hansraj Thorat	Advance Banking & Finance			2016-17	978-81-929084-5-8	S.B. Patil Institute of Management	Idol Publication
4	Dr. Daniel Penkar	Advance Cost Accounting			2016-17	978-93-84283-33-9	S.B. Patil Institute of Management	Idol Publication
5	Dr. Hansraj Thorat	Advance Cost Accounting			2016-17	978-93-84283-33-9	S.B. Patil Institute of Management	Idol Publication
6	Dr. Daniel Penkar	Business Administration			2016-17	978-93-84283-36-0	S.B. Patil Institute of Management	Idol Publication
7	Dr. Hansraj Thorat	Business Administration			2016-17	978-93-84283-36-0	S.B. Patil Institute of Management	Idol Publication
8	Dr. Daniel Penkar	Business Management			2016-17	978-93-84283-37-7	S.B. Patil Institute of Management	Idol Publication
9	Dr. Hansraj Thorat	Business Management			2016-17	978-93-84283-37-7	S.B. Patil Institute of Management	Idol Publication
10	Dr. Daniel Penkar	Monograph on Research in Management			2017-18	978-81-922746-3-8	S.B. Patil Institute of Management	S.B. Patil Institute of Management
11	Dr. Hansraj Thorat	Monograph on Research in Management			2017-18	978-81-922746-3-8	S.B. Patil Institute of Management	S.B. Patil Institute of Management
12	Ms. Aishwarya Gopala	Monograph on Research in Management			2017-18	978-81-922746-3-8	S.B. Patil Institute of Management	S.B. Patil Institute of Management
13	Dr. Daniel Penkar	Monograph on Research in Management			2016-17	978-81-922746-3-8	S.B. Patil Institute of Management	S.B. Patil Institute of Management
14	Dr. Hansraj Thorat	Monograph on Research in Management			2016-17	978-81-922746-3-8	S.B. Patil Institute of Management	S.B. Patil Institute of Management
15	Ms. Aishwarya Gopala	Monograph on Research in Management			2016-17	978-81-922746-3-8	S.B. Patil Institute of Management	S.B. Patil Institute of Management
16	Dr. Daniel Penkar	Monograph on Research in Management			2015-16	978-81-922746-3-8	S.B. Patil Institute of Management	S.B. Patil Institute of Management
17	Dr. Hansraj Thorat	Monograph on Research in Management			2015-16	978-81-922746-3-8	S.B. Patil Institute of Management	S.B. Patil Institute of Management

18	Ms. Aishwarya Gopala	Monograph on Research in Management				2015-16	978-81-922746-3-8	S.B. Patil Institute of Management	S.B. Patil Institute of Management
19	Dr. Padmalochana Bis	Guidelines on Ph.D. Research in Management				2014-15	978-81-922746-4-5	S.B. Patil Institute of Management	S.B. Patil Institute of Management
20	Dr. Daniel Penkar	Monograph on Research in Management				2014-15	978-81-922746-3-8	S.B. Patil Institute of Management	S.B. Patil Institute of Management
21	Dr. Hansraj Thorat	Monograph on Research in Management				2014-15	978-81-922746-3-8	S.B. Patil Institute of Management	S.B. Patil Institute of Management
22	Ms. Aishwarya Gopala	Monograph on Research in Management				2014-15	978-81-922746-3-8	S.B. Patil Institute of Management	S.B. Patil Institute of Management
23	Mr. Rishikesh Kumar	Services Marketing				2014-15	978-93-5163-346-4	Alard Institute of Management Science	Thakur Publisher
24	Dr. Padmalochana Bis	Economic Analysis for Business Decisions				2013-14	978-93-82249-06-1	S.B. Patil Institute of Management	Thakur Publisher
25	Dr. Daniel Penkar	Monograph on Research in Management				2013-14	978-81-922746-2-1	S.B. Patil Institute of Management	S.B. Patil Institute of Management
26	Dr. Hansraj Thorat	Monograph on Research in Management				2013-14	978-81-922746-2-1	S.B. Patil Institute of Management	S.B. Patil Institute of Management
27	Ms. Deepshikha Satija	Monograph on Research in Management				2013-14	978-81-922746-2-1	S.B. Patil Institute of Management	S.B. Patil Institute of Management
28	Dr. Bhushan Pardeshi	Sustainability: For a better Tomorrow	The Sustainable Development of Water Resources			2017-18	978-81-922746-7-6	S.B. Patil Institute of Management	S.B. Patil Institute of Management
29	Dr. Dipati Vashishth Sha	Sustainability: For a better Tomorrow	The Study of Governing Bodies for effective distribution of Agricultural products in India			2017-18	978-93-85000-90-4	S.B. Patil Institute of Management	S.B. Patil Institute of Management

30	Dr. Swapnali Kulkarni	Sustainability: For a better Tomorrow	The Study of Governing Bodies for effective distribution of Agricultural products in India		2017-18	978-93-85000-90-4	S.B. Patil Institute of Management	S.B. Patil Institute of Management
31	Dr. Jram Ansari	Sustainability: For a better Tomorrow	Attaining Sustainability through Corporate Social Responsibility: A study		2017-18	978-81-922746-7-6	S.B. Patil Institute of Management	S.B. Patil Institute of Management
32	Mr. Rishikesh Kumar	Sustainability: For a better Tomorrow	A Study on the Benefits & Challenges of Green Marketing in India		2017-18	978-81-922746-7-6	S.B. Patil Institute of Management	S.B. Patil Institute of Management
33	Ms. Pranita Burbure	Sustainability: For a better Tomorrow	The Sustainable Development of Water Resources		2017-18	978-81-922746-7-6	S.B. Patil Institute of Management	S.B. Patil Institute of Management
34	Ms. Aishwarya Gopala	Sustainability: For a better Tomorrow	Attaining Sustainability through Corporate Social Responsibility: A study		2017-18	978-81-922746-7-6	S.B. Patil Institute of Management	S.B. Patil Institute of Management
35	Dr. Bhushan Pardeshi	Rural Development: Trends, Opportunities and Challenges in 21st Century	Skill Development in Rural India: A Road map to Efficient Utilisation of Rural Human Resource		2016-17	978-81-922746-5-2	S.B. Patil Institute of Management	S.B. Patil Institute of Management

36	Dr. Daniel Penkar	Rural Development: Trends, Opportunities and Challenges in 21st Century	Contract Poultry Farming – An Alternative to Farmers Suicida With Special Reference to Nashik District		2016-17	978-81-922746-5-2	S.B. Patil Institute of Management	S.B. Patil Institute of Management
37	Dr. Daniel Penkar	Rural Development: Trends, Opportunities and Challenges in 21st Century	Health Problems in Rural India		2016-17	978-81-922746-5-2	S.B. Patil Institute of Management	S.B. Patil Institute of Management
38	Dr. Daniel Penkar	Research Methodology for Faculty	Phases of Research		2016-17	978-93-85000-90-4	S.B. Patil Institute of Management	CEGR New Delhi
39	Dr. Swapnali Kulkarni	Sustainability: For a better Tomorrow	GST: Its Implications on National Agricultural market		2017-18	978-93-85000-90-4	S.B. Patil Institute of Management	S.B. Patil Institute of Management
40	Dr. Dipati Vaishish Sha	Sustainability: For a better Tomorrow	GST: Its Implications on National Agricultural market		2017-18	978-93-85000-90-4	S.B. Patil Institute of Management	S.B. Patil Institute of Management
41	Dr. Dipati Vaishish Sha	Rural Development: Trends, Opportunities and Challenges in 21st Century	Economic Implications of Theory of Corruption		2016-17	978-81-922746-5-2	S.B. Patil Institute of Management	S.B. Patil Institute of Management
42	Dr. H. D. Thorat	Rural Development: Trends, Opportunities and Challenges in 21st Century	Contribution of Rajendra Singh for Rural Development of Rajasthan		2016-17	978-81-922746-5-2	S.B. Patil Institute of Management	S.B. Patil Institute of Management

43	Dr. H.D. Thorat	Rural Development: Trends, Opportunities and Challenges in 21st Century	Gandhian thoughts on Rural development : Adopting the perspective for a sustainable future	2016-17	978-81-922746-5-2	S.B. Patil Institute of Management	S.B. Patil Institute of Management
44	Dr. H.D. Thorat	Rural Development: Trends, Opportunities and Challenges in 21st Century	Role of NAAM Foundation in Rural Development : A Study	2016-17	978-81-922746-5-2	S.B. Patil Institute of Management	S.B. Patil Institute of Management
45	Dr. H.D. Thorat	Higher Education Faculty Career Orientation and Advancement	Delivering Expert Lectures on Intra-Disciplinary / Skill Development Area	2016-17	978-81-933475-9-1	S.B. Patil Institute of Management	Centre for Education, Growth and Research, New Delhi
46	Dr. H.D. Thorat	Research Methodology for Faculty	Phases of Research	2016-17	978-93-85000-90-4	S.B. Patil Institute of Management	CEGR New Delhi
47	Dr. H.D. Thorat	Research Methodology for Faculty	Data Analysis	2016-17	978-93-85000-90-4	S.B. Patil Institute of Management	CEGR New Delhi
48	Dr. Kirti Dharwadkar	Research Methodology for Faculty	Phases of Research	2016-17	978-93-85000-90-4	S.B. Patil Institute of Management	CEGR New Delhi
49	Dr. Kirti Dharwadkar	Research Methodology for Faculty	Data Analysis	2016-17	978-93-85000-90-4	S.B. Patil Institute of Management	CEGR New Delhi
50	Dr. Kirti Dharwadkar	Rural Development: Trends, Opportunities and Challenges in 21st Century	Jalajukt Shivar - Oasis or Reality	2016-17	978-81-922746-5-2	S.B. Patil Institute of Management	S.B. Patil Institute of Management

51	Dr. Padmalochana Bisoi	Rural Development: Trends, Opportunities and Challenges in 21st Century	Role of UNKAL Gramseebank Finance in Priority Sector Learning for Rural Development in Ganjam District: A Study		2016-17	978-81-922746-5-2	S.B. Patil Institute of Management	S.B. Patil Institute of Management
52	Dr. Padmalochana Bisoi	Rural Development: Trends, Opportunities and Challenges in 21st Century	Contribution of Rajendra Singh for Rural Development of Rajasthan		2016-17	978-81-922746-5-2	S.B. Patil Institute of Management	S.B. Patil Institute of Management
53	Mr. Anishkumar Karia	Rural Development: Trends, Opportunities and Challenges in 21st Century	Role of NAAAM Foundation in Rural Development : A Study		2016-17	978-81-922746-5-2	S.B. Patil Institute of Management	S.B. Patil Institute of Management
54	Ms. Kajal Maheshwar	Rural Development: Trends, Opportunities and Challenges in 21st Century	A study on Organic Farming as a Means of Sustainable Rural Development with special reference to Maharashtra		2016-17	978-81-922746-5-2	S.B. Patil Institute of Management	S.B. Patil Institute of Management
55	Ms. Kajal Maheshwar	Rural Development: Trends, Opportunities and Challenges in 21st Century	A study on Rural Women Empowerment Through Self Help Groups		2016-17	978-81-922746-5-2	S.B. Patil Institute of Management	S.B. Patil Institute of Management

56	Ms. Pranita Burbure	Rural Development: Trends, Opportunities and Challenges in 21st Century	Skill Development In Rural India: A Road map to Efficient Utilisation of Rural Human Resource		2016-17	978-81-922746-5-2	S.B. Patil Institute of Management	S.B. Patil Institute of Management
57	Ms. Sneha Alan	Rural Development: Trends, Opportunities and Challenges in 21st Century	A study on Organic Farming as a Means of Sustainable Rural Development with special reference to Maharashtra		2016-17	978-81-922746-5-2	S.B. Patil Institute of Management	S.B. Patil Institute of Management
58	Ms. Sneha Alan	Rural Development: Trends, Opportunities and Challenges in 21st Century	A study on Rural Women Empowerment Through Self Help Groups		2016-17	978-81-922746-5-2	S.B. Patil Institute of Management	S.B. Patil Institute of Management
59	Ms. Vinay Kumar	Rural Development: Trends, Opportunities and Challenges in 21st Century	Characteristics and Challenges of Rural Distribution System in India		2016-17	978-81-922746-5-2	S.B. Patil Institute of Management	S.B. Patil Institute of Management
60	Ms. Aishwarya Gopala	Rural Development: Trends, Opportunities and Challenges in 21st Century	Gandhian thoughts on Rural development : Adopting the perspective for a sustainable future		2016-17	978-81-922746-5-2	S.B. Patil Institute of Management	S.B. Patil Institute of Management

61	Dr. Kirti Dharwadkar	Higher Education - Leadership and Management	MANAGING RELATIONSHIPS WITH PARENTS AND LOCAL BODIES		2015-16	978-93-85000-52-2	S.B. Patil Institute of Management	CEGR New Delhi
62	Dr. H.D. Thorat	Higher Education - Leadership and Management	MANAGING RELATIONSHIPS WITH PARENTS AND LOCAL BODIES		2015-16	978-93-85000-52-2	S.B. Patil Institute of Management	CEGR New Delhi
63	Dr. Padmalochana Bisoi	Agriculture: Trends, Opportunities and Challenges in 21st Century	Role of Rushikulya Gramya Bank on Agricultural Development : An Empirical Study in the Ganjam District of Odisha		2014-15	978-93-85640-00-1	S.B. Patil Institute of Management	Archers & Elevators Publishing House
64	Dr. Bhushan Pardeshi		Evaluating the Financial Health of Selected Manufacturing & Central Public Sector Enterprises in India	Charting National Growth	2017-18	978-93-5288-701-9	S.B. Patil Institute of Management	Thakur Institute of Management Studies & Research, Mumbai
65	Dr. Padmalochana Bisoi		Sustaining the Non-timber forest products for livelihoods: A socio-economic study of Tribal people in western Ghats of Maharashtra	Sustainability and Business	2017-18	978-93-80813-52-3	S.B. Patil Institute of Management	Indian Institute of Management (IIM Calcutta)

66	Dr. Bhushan Pardeshi		Sustaining the Non-timber forest products for livelihoods: A socio-economic study of Tribal people in western Ghats of Maharashtra	Sustainability and Business	2017-18	978-93-80813-52-3	S.B.Patil Institute of Management	Indian Institute of Management (IIM Calcutta)
67	Dr. Bhushan Pardeshi		The Impact of Social Networking Sites Usage on Linguistic Practices and Academic Conduct of MBA College Students	Social Media: The Changing Communication Environment	2017-18		S.B.Patil Institute of Management	Xavier School of Communications, Xavier University Bhubaneswar
68	Dr. Daniel Penkar		An Analytical Study of the Quality of Banking Services and the Satisfaction Levels of the Customers of the ICICI Bank (Kondhwa) Using SERQUAL Model	Economic Reforms in India - Truths and Myths	2017-18	978-81-922746-9-3	S.B.Patil Institute of Management	S.B.Patil Institute of Management

69	Dr. Daniel Penkar	An Analytical Study of Relationship Between Professional Fatigue and Employee Engagement in IT Sector with Reference to Rajiv Gandhi Infotech Park, Hinjewadi, Pune	Economic Reforms in India - Truths and Myths	2017-18	978-81-922746-8-3	S.B.Patil Institute of Management	S.B.Patil Institute of Management
70	Dr. Swapnali Kulkarni	The Study of Criticality of Negotiation Skills in Economic Reform of the Inuustrial Marketing	Economic Reforms in India - Truths and Myths	2017-18	978-81-922746-8-3	S.B.Patil Institute of Management	S.B.Patil Institute of Management
71	Dr. Dipti V. Sharma	The Study of Criticality of Negotiation Skills in Economic Reform of the Inuustrial Marketing	Economic Reforms in India - Truths and Myths	2017-18	978-81-922746-8-3	S.B.Patil Institute of Management	S.B.Patil Institute of Management
72	Dr. Manoj Gadre	The Study of Criticality of Negotiation Skills in Economic Reform of the Inuustrial Marketing	Economic Reforms in India - Truths and Myths	2017-18	978-81-922746-8-3	S.B.Patil Institute of Management	S.B.Patil Institute of Management
73	Dr. Daniel Penkar	Impact of Demonetizati on an Indian Healthcare System	Economic Reforms in India - Truths and Myths	2017-18	978-81-922746-8-3	S.B.Patil Institute of Management	S.B.Patil Institute of Management

74	Dr. H.D. Thorat	Effects of standard costing techniques on the decision making in Manufacturing companies of Chakan area	Economic Reforms in India - Truths and Myths	2017-18	978-81-922746-8-3	S.B.Patil Institute of Management	S.B.Patil Institute of Management
75	Dr. H.D. Thorat	Financial challenges of MSME India: A Study	Economic Reforms in India - Truths and Myths	2017-18	978-81-922746-8-3	S.B.Patil Institute of Management	S.B.Patil Institute of Management
76	Dr. H.D. Thorat	Impact of Demonetization on Agricultural sector in India	Economic Reforms in India - Truths and Myths	2017-18	978-81-922746-8-3	S.B.Patil Institute of Management	S.B.Patil Institute of Management
77	Dr. Kirti Dharwadkar	The Impact of Social Networking Sites Usage on Linguistic Practices and Academic Conduct of MBA College Students	Social Media: The Changing Communication Environment	2017-18		S.B.Patil Institute of Management	Xavier School of Communications, Xavier University Bhubaneswar
78	Ms. Pranita Burbure	The Impact of Social Networking Sites Usage on Linguistic Practices and Academic Conduct of MBA College Students	Social Media: The Changing Communication Environment	2017-18		S.B.Patil Institute of Management	Xavier School of Communications, Xavier University Bhubaneswar

79	Mr. Rishikash Kumar		A Study on the challenges faced by Entrepreneurs in India	Economic Reforms in India - Truths and Myths	2017-18	978-81-922746-8-3	S.B.Patil Institute of Management	S.B.Patil Institute of Management
80	Mr. Rishikesh Kumar		Impact of goods & services tax on Indian Economy	Economic Reforms in India - Truths and Myths	2017-18	978-81-922746-8-3	S.B.Patil Institute of Management	S.B.Patil Institute of Management
81	Dr. Jram Ansari		UNDERSTANDING THE EFFECT OF HUMAN CAPITAL FLIGHT: A SOCIO ECONOMIC STUDY	Economic Reforms in India - Truths and Myths	2017-18	978-81-922746-8-3	S.B.Patil Institute of Management	S.B.Patil Institute of Management
82	Ms. Aishwarya Gopalakrishnan		UNDERSTANDING THE EFFECT OF HUMAN CAPITAL FLIGHT: A SOCIO ECONOMIC STUDY	Economic Reforms in India - Truths and Myths	2017-18	978-81-922746-8-3	S.B.Patil Institute of Management	S.B.Patil Institute of Management
83	Ms. Lakshmi Jasti		UNDERSTANDING THE EFFECT OF HUMAN CAPITAL FLIGHT: A SOCIO ECONOMIC STUDY	Economic Reforms in India - Truths and Myths	2017-18	978-81-922746-8-3	S.B.Patil Institute of Management	S.B.Patil Institute of Management
84	Mr. Rishikesh Kumar		Rural Tourism: A way of Sustainable Development	Economic Reforms in India - Truths and Myths	2017-18	978-81-922746-8-3	S.B.Patil Institute of Management	S.B.Patil Institute of Management

85	Mr. Rishikesh Kumar		Event Management Skills, Qualities & Growth in India		2017-18	978-93-87665-23-1	S.B.Patil Institute of Management	New Arts, Commerce & Science College
86	Ms. Aishwarya Gopalakrishnan		Social Media and Financial Performance: A research on selected commercial banks in Pune	Social Media: The Changing Communication Environment	2017-18		S.B.Patil Institute of Management	Xavier School of Communications, Xavier University Bhubaneswar
87	Dr. Kajal Maheshwari		Impact of Social Media on Buying Behaviour of Management Students in Pune	Social Media: The Changing Communication Environment	2017-18		S.B.Patil Institute of Management	Xavier School of Communications, Xavier University Bhubaneswar
88	Dr. Padmalochana Bisoyi		Impact of Social Media on Buying Behaviour of Management Students in Pune	Social Media: The Changing Communication Environment	2017-18		S.B.Patil Institute of Management	Xavier School of Communications, Xavier University Bhubaneswar
89	Dr. Padmalochana Bisoyi		Social Media and Financial Performance: A research on selected commercial banks in Pune	Social Media: The Changing Communication Environment	2017-18		S.B.Patil Institute of Management	Xavier School of Communications, Xavier University Bhubaneswar
90	Dr. Dipti V. Sharma		A study of Innovative Social Cause Marketing Campaign in India	Responsible Marketing	2017-18		S.B.Patil Institute of Management	Tactnia Institute of Advanced Studies

91	Dr. Swapnali Kulkarni		A study of Innovative Social Cause Marketing Campaign in India	Responsible Marketing	2017-18		S.B.Patil Institute of Management	Tecnia Institute of Advanced Studies
92	Dr. Padmalochana Bisoyi		Sustainable Development and Financial Health: A Study based on Central Public Sector Enterprises	Sustainability SUSCON -VI Learning, Living, Leading	2016-17		S.B.Patil Institute of Management	Indian Institute of Management, Shillong
93	Dr. Bhushan Pardeshi		Sustainable Development and Financial Health: A Study based on Central Public Sector Enterprises	Sustainability SUSCON -VI Learning, Living, Leading	2016-17		S.B.Patil Institute of Management	Indian Institute of Management, Shillong
94	Ms. Pranita Burbure		A Study of Impact of Social Networking Sites Usage on Logistic Practices and Academic Conduct of MBA College Students	Sustainability SUSCON -VI Learning, Living, Leading	2016-17		S.B.Patil Institute of Management	Indian Institute of Management, Shillong
95	Dr. Kirti Dharwadkar		A Study of Impact of Social Networking Sites Usage on Logistic Practices and Academic Conduct of MBA College Students	Sustainability SUSCON -VI Learning, Living, Leading	2016-17		S.B.Patil Institute of Management	Indian Institute of Management, Shillong

96	Dr. Daniel Penkar		A Pilot study report on Attitude of Software Engineer towards Employee Involvement of select IT companies in Pune City		2016-17	2319 – 6270	S.B.Patil Institute of Management	PIMSE, Pune
97	Dr. H.D. Thorat		Pre and Post Amalgamation Assessment of Working Capital for Selected Manufacturing Companies	World Economic Turmoil - Challenges and Opportunities For India	2016-17	978-81-922746-6-9	S.B.Patil Institute of Management	S.B.Patil Institute of Management
98	Dr. Kirti Dharwadkar		A Study of Nature of Mobbing Acts Among Teachers In Higher Education in Pune	World Economic Turmoil - Challenges and Opportunities For India	2016-17	978-81-922746-6-9	S.B.Patil Institute of Management	S.B.Patil Institute of Management
99	Dr. Manoj Gadre		Role of effective distribution system in customer satisfaction	World economic turmoil - challenges and opportunities for India	2016-17	978-81-922746-6-9	S.B.Patil Institute of Management	S. B. Patil Institute of Management, Pune
100	Mr. Anishkumar Karis		Pre and Post Amalgamation Assessment of Working Capital for Selected Manufacturing Companies	World Economic Turmoil - Challenges and Opportunities For India	2016-17	978-81-922746-6-9	S.B.Patil Institute of Management	S.B.Patil Institute of Management

101	Ms. Kajal Maheshwari	Impact Of Long Working Hours on Health Of Women Employees Working in IT/BPO Sector	INCON-XI2016	2016-17	978-81-924861-5-4	S.B.Patil Institute of Management	ASM Group of Institutes, Pune
102	Ms. Kajal Maheshwari	Organic Food: A study on Demographic Characteristics and Factors Influencing Purchase Intentions among Consumers in Pune	INCON-XI2016	2016-17	978-81-924861-5-4	S.B.Patil Institute of Management	ASM Group of Institutes, Pune
103	Ms. Sneha Alan	Impact Of Long Working Hours on Health Of Women Employees Working in IT/BPO Sector	INCON-XI2016	2016-17	978-81-924861-5-4	S.B.Patil Institute of Management	ASM Group of Institutes, Pune
104	Ms. Sneha Alan	Organic Food: A study on Demographic Characteristics and Factors Influencing Purchase Intentions among Consumers in Pune	INCON-XI2016	2016-17	978-81-924861-5-4	S.B.Patil Institute of Management	ASM Group of Institutes, Pune



105	Ms. Swapnali Kulkarni	Role of effective distribution system in customer satisfaction	World economic turmoil - challenges and opportunities for India	2016-17	978-81-922746-6-9	S.B.Patil Institute of Management	S. B. Patil Institute of Management, Pune
106	Dr. Bhushan Pardeshi	Skill Development in India: A Bridge Between Industry Institute	Industry Institute Partnership - An Impact on Future Economic Development	2015-16	978-81-922746-5-2	S.B.Patil Institute of Management	S.B.Patil Institute of Management
107	Dr. Bhushan Pardeshi	Water Resource Management a way towards Soci Economic Development in the 21st Century	New Dimensions of the Emerging Economy	2015-16	978-81-928564-3-8	S.B.Patil Institute of Management	PE Society's Modern College of Arts, Science and Commerce
108	Dr. Daniel Penkar	Employee engagement and job satisfaction in IT sector	Industry Institute Partnership - An Impact on Future Economic Development	2015-16	978-81-922746-5-2	S.B.Patil Institute of Management	S.B.Patil Institute of Management
109	Dr. Daniel Penkar	Importance of Industry - Institute Partnership - An Employable Youth Which Will Support Growth of Indian SMES	Industry Institute Partnership - An Impact on Future Economic Development	2015-16	978-81-922746-5-2	S.B.Patil Institute of Management	S.B.Patil Institute of Management
110	Dr. Daniel Penkar	Power Sector Reforms - Impacts on SMES in Pune	Industry Institute Partnership - An Impact on Future Economic Development	2015-16	978-81-922746-5-2	S.B.Patil Institute of Management	S.B.Patil Institute of Management

111	Dr. Daniel Penkar	A Study of Hidden Talent Management of Employees in ITES Sector With Reference to Pune City	Innovation 2015 Regional Research Conference for College Teachers (Management, Architecture & Engineering Management)	2015-16		S.B.Patil Institute of Management	BCUD SPPU & MITTOM
112	Dr. Dipit V Sharma	Effect of Age and Gender on ATM Service Satisfaction	Industry Institute Partnership - An Impact on Future Economic Development	2015-16	978-81-922746-5-2	NA	S.B.Patil Institute of Management
113	Anish Karia	Effect on Mergers & Acquisitions on Corporate Performance of Acquiring Company	Industry Institute Partnership - An Impact on Future Economic Development	2015-16	978-81-922746-5-2	S.B.Patil Institute of Management	S.B.Patil Institute of Management
114	Dr. H.D. Thorat	Effect on Mergers & Acquisitions on Corporate Performance of Acquiring Company	Industry Institute Partnership - An Impact on Future Economic Development	2015-16	978-81-922746-5-2	S.B.Patil Institute of Management	S.B.Patil Institute of Management
115	Vinay Kumar	A STUDY ON TRUST IN ONLINE SHOPPING IN PUNE: A COMPARATIVE STUDY BETWEEN MALE AND FEMALE SHOPPERS	Industry Institute Partnership - An Impact on Future Economic Development	2015-16	978-81-922746-5-2	S.B.Patil Institute of Management	S.B.Patil Institute of Management
116	Dr. H.D. Thorat	Asset-Liability Management in Indian Banking Industry	Industry Institute Partnership - An Impact on Future Economic Development	2015-16	978-81-922746-5-2	S.B.Patil Institute of Management	S.B.Patil Institute of Management

117	Dr. H.D. Thorat	Corporate Social Responsibility: Evidence from banks in India	Industry Institute Partnership - An Impact on Future Economic Development	2015-16	978-81-922746-5-2	S.B.Patil Institute of Management	S.B.Patil Institute of Management
118	Dr. H.D. Thorat	Industry-Partnership - A Key Strategy for the Growth of SMEs	Industry Institute Partnership - An Impact on Future Economic Development	2015-16	978-81-922746-5-2	S.B.Patil Institute of Management	S.B.Patil Institute of Management
119	Dr. Manoj Gadre	MARKETING SKILLS ENHANCEMENT THROUGH INDUSTRY PARTNERSHIP	Industry Institute Partnership - An Impact on Future Economic Development	2015-16	ISBN: 978-81-922746	S.B.Patil Institute of Management	S. B. Patil Institute of Management, Pune
120	Mr. Mohd. Zahinuddin	Personal Attributes For Employability of MBA Marketing Students: HR Managers' Perspectives in Pune City	Industry Institute Partnership - An Impact on Future Economic Development	2015-16	978-81-922746-5-2	S.B.Patil Institute of Management	S.B.Patil Institute of Management
121	Ms. Aishwarya Gopalakrishnan	Corporate Social Responsibility: Evidence from banks in India	Industry Institute Partnership - An Impact on Future Economic Development	2015-16	978-81-922746-5-2	S.B.Patil Institute of Management	S.B.Patil Institute of Management
122	Ms. Aishwarya Gopalakrishnan	Corporate Social Responsibility: Evidence from banks in India	Industry Institute Partnership - An Impact on Future Economic Development	2015-16	978-81-922746-5-2	S.B.Patil Institute of Management	S.B.Patil Institute of Management

123	Ms. Anishkumar Karia	Effect on Mergers & Acquisitions on Corporate Performance of Acquiring Company	Industry Institute Partnership - An Impact on Future Economic Development	2015-16	978-81-922746-5-2	S.B. Patil Institute of Management	S.B. Patil Institute of Management
124	Ms. Kajal Maheshwari	Impact of Working Hours on Family Well Being of Women Employees Working in IT/BPO Sector		2015-16		S.B. Patil Institute of Management	
125	Ms. Kajal Maheshwari	The Role of Health Consciousness, Food Safety Concern & Ethical Identity on Attitude towards Organic Food	Industry - Institute Partnership - An Impact on Future Economic Development	2015-16	ISBN: 978-81-922746-5-2	S.B. Patil Institute of Management	S.B. Patil Institute of Management
126	Ms. Pranita Burbure	Skill Development in India: A Bridge Between Industry Institute	Industry Institute Partnership - An Impact on Future Economic Development	2015-16	978-81-922746-5-2	S.B. Patil Institute of Management	S.B. Patil Institute of Management
127	Ms. Sneha Alan	Impact of Working Hours on Family Well Being of Women Employees Working in IT/BPO Sector		2015-16		S.B. Patil Institute of Management	

128	Ms. Sneha Alan	The Role of Health Consciousness, Food Safety Concern & Ethical Identity on Attitude towards Organic Food	Industry – Institute Partnership – An Impact on Future Economic Development	2015-16	978-81-922746-5-2	S.B.Patil Institute of Management	S.B.Patil Institute of Management
129	Dr. Daniel Penkar	Impact of ICT on Business Process Management on Small and Medium Enterprises	Global Unified: Role of ICT - 2015	2014-15	978-81-910118-9-0	Sinhgad Institute of Management	Sinhgad Institute of Management
130	Dr. Daniel Penkar	Post Reform Scenario of Maharashtra State Electricity Distribution Company Limited (MSEDCL)	Globe Unified Role of ICT-2015	2014-15	978-81-910118-9-0	S.B.Patil Institute of Management	S.B.Patil Institute of Management
131	Dr. Daniel Penkar	Professional Fatigue: An unseen peril slowly annihilating engaged Employees	Twelfth International Conference on Management	2014-15	978-81-924713-8-9	S.B.Patil Institute of Management	AIMS
132	Dr. Hansraj Thorat	Evaluating the Financial Health of Central Public Sector Enterprises in India through Z Score Model	Twelfth International Conference on Management	2014-15	978-81-924713-8-9	S.B.Patil Institute of Management	AIMS

133	Mr. Bhushan Pardeshi	Consumer Behaviour: An Empirical Study with Reference to Tea (Powder) In Sangli Metropolitan Area	Modern Trends In Rural Management and Development: A Paradigm Shift	2014-15		S.B.Patil Institute of Management	IMRDA, Sangli
134	Mr. Bhushan Pardeshi	Evaluating the Financial Health of Central Public Sector Enterprises in India through Z Score Model	Twelfth International Conference on Management	2014-15	978-81-924713-8-9	S.B.Patil Institute of Management	AIMS
135	Mr. Rishikesh Kumar	A Study of Microfinance Institution In Rural India	Excellence through Creativity, Research or Innovation in the Field of IT and Management	2014-15	978-93-5202-440-7	Alard Institute of Management Science	Himalaya Publishing House Pvt. Ltd.
136	Mr. Rishikesh Kumar	A Study on Sales Strategy Adopted by Coca-Cola at Patna	"ABHINAVAN" Excellence through Creativity, Research or Innovation in the Field of IT and Management	2014-15	978-93-5202-440-7	Alard Institute of Management Science	Himalaya Publishing House Pvt. Ltd.
137	Ms. Deepshikha Kalra/Satija	Professional Fatigue: An unseen peril slowly annihilating engaged Employees	Twelfth International Conference on Management	2014-15	978-81-924713-8-9	S.B.Patil Institute of Management	AIMS
138	Ms. Kajal Maheshwari	Customer Intention to buy organic Produce	CONFLUENCE 2014	2014-15	978-81-929101-0-9	S.B.Patil Institute of Management	

139	Ms. Kajal Maheshwari	Impact of Work Life Balance on Personal Life of Women Employees in IT sector	CONFLUENCE 2014	2014-15	978-81-929101-0-9	S.B.Patil Institute of Management	
140	Ms. Kajal Maheshwari	Organic Food: A study on Demographic Characteristics and Factors Influencing Purchase Intentions among Consumers in Pune	UTKARSH-III	2014-15	978-93-84916-66-4	S.B.Patil Institute of Management	Dr. D.Y.Patil School of Management & Dr. D.Y.Patil School of MCA
141	Ms. Sneha Alan	Impact of Work Life Balance on Personal Life of Women Employees in IT sector	CONFLUENCE 2014	2014-15		S.B.Patil Institute of Management	
142	Ms. Sneha Alan	Organic Food: A study on Demographic Characteristics and Factors Influencing Purchase Intentions among Consumers in Pune	UTKARSH-III	2014-15	978-93-84916-66-4	S.B.Patil Institute of Management	Dr. D.Y.Patil School of Management & Dr. D.Y.Patil School of MCA

143	Ms. Pranita Burbure		Role of Educational Institutes in Understanding the future HR Practices and Training Management Students for Better Placement	Role of Teachers and Educational Institutions in Social Transformations	2013-14	978-81-923835-4-5	S.B.Patil Institute of Management	MCCIA- Pune
144	Dr. Daniel Penkar		A study of challenges of cross-cultural issues in SMEs's	Role of SMEs in future economic development	2013-14	978-81-922746-1-4	S.B.Patil Institute of Management	S.B.Patil Institute of Management
145	Dr. Daniel Penkar		Role of educational Institutes in understanding the future of HR practices & Training management students for better placement	Role of Teachers and Educational Institutions in Social Transformation	2013-14	978-81-923835-4-5	S.B.Patil Institute of Management	MCCIA- Pune
146	Dr. H.D. Thorat		Entrepreneur ship Development In Rural Area	Role of SMEs in future economic development	2013-14	978-81-922746-1-4	S.B.Patil Institute of Management	S.B.Patil Institute of Management
147	Dr. Kirti Dharwadkar		A study of challenges of cross-cultural issues in SMEs's	Role of SMEs in future economic development	2013-14	978-81-922746-1-4	S.B.Patil Institute of Management	S.B.Patil Institute of Management
148	Dr. Manoj Gadre		Customers Intention To Buy Organic Produce	Managing Resources for Sustainable Growth* of CONFLUENCE 2014	2013-14	978-81-92910-0-9	S.B.Patil Institute of Management	S.K.N Sinhgad School Of Business Management

149	Mr. Rishikesh Kumar		Social Entrepreneurship in India	"ABHYUDAY" Enabling IT for Business Strategies;An Innovation Approach for Economic Growth	2013-14	978-93-5142-459-8	Alard Institute of Management Science	Himalaya Publishing House Pvt. Ltd.
150	Mr. Rishikesh Kumar		The Role of HRM In Strategic Management	"ABHYUDAY" Enabling IT for Business Strategies;An Innovation Approach for Economic Growth	2013-14	978-93-5142-459-8	Alard Institute of Management Science	Himalaya Publishing House Pvt. Ltd.
151	Mr. Rishikesh Kumar		Challenges and Opportunities in Rural Marketing Women Online Shopping: A Critical Review of Literature	"Excellence In Management: Opportunities and Challenges"	2013-14		Alard Institute of Management Science	
152	Mr. Vinay Kumar		"Work Life Balance: An Imperative Strategy in Business	Role of SMEs in future economic development	2013-14	978-81-922746-1-4	S.B.Patil Institute of Management	S.B.Patil Institute of Management
153	Ms. Iram Shaikh/ Ansari		Work Life Balance: An Innovative Strategy to sustain in a Dynamic Business Environment	Checkmate, 7th International Conference	2013-14	2231-0290	NA	Allana Institute Of Management Sciences, Pune
154	Ms. Iram Shaikh/ Ansari		Role of SME's in Economic Development Of India	"Abhinavan" National Conference	2013-14	978-81-807-695-0	NA	Tech- Max Publication, Pune
155	Ms. Kajal Maheshwari			Role of SMEs in future economic development	2013-14	978-81922746-1-4	S.B.Patil Institute of Management	S.B.Patil Institute of Management

156	Dr. Manoj Gadre		Role of SME's In Economic Development Of India	Role of SMEs in future economic development	2013-14	978-81922746-1-4	S.B.Patil Institute of Management	S.B.Patil Institute of Management
157	Ms. Sneha Alan		Role of SME's In Economic Development Of India	Role of SMEs in future economic development	2013-14	978-81922746-1-4	S.B.Patil Institute of Management	S.B.Patil Institute of Management
158	Dr. Daniel Penkar		A study to increase work force productivity in Industries of PCMC Area, Pune	Mitigating Global Compitition through Strategic Innovations	2013-14	978-93-82588-11-5	Poona Institute of Management Science and Entrepreneurship	Poona Institute of Management Science and Entrepreneurship
159	Ms. Pranita Burbure		A study of Green Marketing and Corporate Social Responsibility in Context to Indian Companies	INCON-13-ASMs International E Journal of On going Research in Management and IT	2013-14	2320-0065	S.B.Patil Institute of Management	ASM Group of Institutes
160	Ms. Pranita Burbure		Turn around from a brand failure to a brand success: Kellogg's	INCON-13-ASMs International E Journal of On going Research in Management and IT	2013-14	2320-0065	S.B.Patil Institute of Management	ASM Group of Institutes
161	Dr. H. D. Thorat		Human Resource Accounting In India: Issues and Challenges	Recent Changes Development and Impact of Globalization on Economy	2013-14	978-93-80984-77-3	S.B.Patil Institute of Management	Gramonnati Mandal's Arts, Commerce & Science College

3.3.4 Number of research papers per teacher in the Journals notified on UGC website during the last five years (8)

Title of paper	Name of the author/s	Department of the teacher	Name of Journal	Year of publication	ISBN/ISSN number
Review of literature on	Dr. Daniel Penkar		Galaxylink	2017-18	2319-8508
Digitisation of banking	Dr. H.D.Thorat		International Research	2017-18	2454-8499
Utilization and Repaym	Dr. Padmalochana Bisoyi		International Journal of	2016-17	2321-2918
HR Analytics a Strong	Ms. Anuradha Phadnis		Saibalaji International	2016-17	2349- 6558
Automotive Industries					
Challenges before Gre	Dr. Daniel Penkar		International Research	2016-17	2321-9831
Challenges before Gre	Dr. H.D.Thorat		International Research	2016-17	2321-9831
Make in India –An initi	Dr. H.D.Thorat		South Asian Journal of	2016-17	0974-763x
An Impact of Social Ne	Ms. Pranita Burbure		Journal of Management	2016-17	2278-9316
An Impact of Social Ne	Dr. Kirti Dharwadkar		Journal of Management	2016-17	2278-9317
A Study of Impact of S	Ms. Pranita Burbure		Journal of Management	2016-17	2278-9318
A Study of Impact of S	Dr. Kirti Dharwadkar		Journal of Management	2016-17	2278-9319
Problems Faced by MS	Mr. Amarish Padma		Journal of Management	2016-17	2278-9317
Problems Faced by MS	Dr. H.D.Thorat		Journal of Management	2016-17	2278-9317
Financial Performance	Dr. Bhushan Pardeshi		International Scholarly	2015-16	2319-4766
Impact of Working Hou	Kajal Maheshwari		Journal of Management	2015-16	2278-9316
Impact of Working Hou	Sneha Alan		Journal of Management	2015-16	2278-9316
Opportunity knocks fo	Dr. Daniel Penkar		International Research	2015-16	2321-9831
An Analysis on Impact	Sneha Alan		Journal of Management	2015-16	2278-9316
An Analysis on Impact	Kajal Maheshwari		Journal of Management	2015-16	2278-9316
A Study on Policy Initia	Mr. Amarish Padma		Journal of Management	2015-16	2278-9316
A Study on Policy Initia	Dr. H.D.Thorat		Journal of Management	2015-16	2278-9316
A Comparative Study o	Dr. Kirti Dharwadkar		Journal of Management	2015-16	2278-9316
An Analytical Study of	Dr. Daniel Penkar		Journal of Management	2015-16	2278-9317
Make in India –An Initi	Dr. Daniel Penkar		Journal of Management	2015-16	2278-9317
Central Public Sector E	Mr. Bhushan Pardeshi		IJRESS	2014-15	2249-9482
Central Public Sector E	Dr. H.D.Thorat		IJRESS	2014-15	2249-9482
Statistics: Its Role and	Mr. Bhushan Pardeshi		Journal of Management	2014-15	2278-9316
Statistics: Its Role and	Dr. Padmalochana Bisoyi		Journal of Management	2014-15	2278-9316
Statistics: Its Role and	Mr. Pavan Patil		Journal of Management	2014-15	2278-9316

Role of Rushikulya Gra	Dr. Padmalochana Bisoyi	Saibalaji International	2014-15	2349-6568
A study of impact of Re	Dr. Padmalochana Bisoyi	Journal of Management	2014-15	2278-9316
Impact of Contract Pou	Dr. Daniel Penkar	International Journal of	2015-16	2349-4476
Payroll system at Mah	Dr. Daniel Penkar	Indian Streams Resear	2014-15	2230-7850
Working capital Mana	Dr. Daniel Penkar	Research Direction	2014-15	2321-5488
Working capital and M	Dr. Daniel Penkar	Reviewed of Research	2014-15	2249-894X
Performance of Shivsh	Dr. Daniel Penkar	Golden Research Thou	2014-15	2231-5063
Customer Relationship	Dr. Daniel Penkar	International Research	2014-15	2321-9831
A way forward for Indi	Dr. Daniel Penkar	Global Journal of com	2014-15	2319-7285
A study of Technolog	Dr. H.D.Thorat	Journal of Management	2014-15	2278-9319
Customer Relationship	Dr. H.D.Thorat	International Research	2014-15	2321-9831
Utilizing Human Resou	Dr. H.D.Thorat	International Research	2014-15	2321-9832
Utilizing Human Resou	Dr. Daniel Penkar	International Research	2014-15	2321-9832
Effectiveness of Institu	Dr. H.D.Thorat	International Journal of	2014-15	2277-9302
Analysis of Existing Fac	Dr. H.D.Thorat	International Research	2014-15	2277-9310
An analysis of Working	Dr. H.D.Thorat	Monthly Multidisciplin	2014-15	2249-894X
Working Capital Mana	Dr. H.D.Thorat	International Multidisc	2014-15	2231-5063
Fixed Asset Manage	Dr. H.D.Thorat	International Multidisc	2014-15	2230-7850
Working Capital Mana	Dr. H.D.Thorat	International Multidisc	2014-15	2231-5063
Loans and Advances at	Dr. H.D.Thorat	Monthly Multidisciplin	2014-15	2249-894X
Accounts payable and	Dr. H.D.Thorat	International Multidisc	2014-15	2230-7850
Ratio Analysis with ref	Dr. H.D.Thorat	International Multidisc	2014-15	2231-5063
Debtors Management	Dr. H.D.Thorat	Monthly Multidisciplin	2014-15	2249-894X
Working Capital Mana	Dr. H.D.Thorat	International Multidisc	2014-15	2321-5488
Working Capital Mana	Dr. H.D.Thorat	International Multidisc	2014-15	2230-7850
A Study of Alumni Res	Mohd. Zahiruddin	Journal of Management	2014-15	2278-9318
Importance of HRM Pr	Dr. Daniel Penkar	Journal of Management	2014-15	2278-9318
Online Buying Behavior	Vinay Kumar	Journal of Management	2014-15	2278-9318
Role of Effective Comn	Dr. Daniel Penkar	Journal of Management	2014-15	2278-9318
Social Contribution Inif	Pavan Patil	Journal of Management	2014-15	2278-9318
Growth and importand	Dr. H.D.Thorat	Journal of Management	2014-15	2278-9318

A Comparative study of	Dr. Kirti Dharwadkar	Journal of Management	2014-15	2278-9318
A Study to assess the	Dr. Daniel Penkar	Journal of Management	2014-15	2278-9318
Business Growth strate	Dr. Mianoj Gadre	Journal of Management	2013-14	2278-9316
Impact of Rushikulya	Dr. Padmalochana Bisoyi	Journal of Management	2013-14	2278-9316
Performance Evaluatio	Dr. Padmalochana Bisoyi	URMEC	2013-14	2250-057X
Performance Evaluatio	Dr. Padmalochana Bisoyi	"ACUITAS -The Journal	2013-14	0975 - 9654
"Current Trends and C	Iram Shaikh/Ansari	International Research	2013-14	2277-9310
Human Resource Acco	Dr. H.D.Thorat	International Research	2013-14	2321-9831
Effectiveness of Institu	Dr. H.D.Thorat	International Journal o	2013-14	2277-9302
Analysis of Existing Fac	Dr. H.D.Thorat	International Research	2013-14	2277-9310
Role of Self-Help group	Dr. H.D.Thorat	Journal of Management	2013-14	2278-9316
A comparative study o	Dr. H.D.Thorat	Journal of Management	2013-14	2278-9317
An analytical study of	Dr. H.D.Thorat	Journal of Management	2013-14	2278-9318
Human Resource Outs	Dr. Daniel Penkar	Journal of Management	2013-14	2278-9318
A Study of Hidden Tale	Dr. Daniel Penkar	Journal of Management	2013-14	2278-9318
Employment Scenario	Dr. Dipti Vashisth Sharma		2013-14	
Human Resource Acco	Dr. Daniel Penkar	International Research	2013-14	2321-9831
Current Trends and CH	Iram Shaikh/Ansari	International Research	2013-14	2277-9310