



Pimpri Chinchwad Education Trust's
S. B. PATIL INSTITUTE OF MANAGEMENT

AICTE Approved / Permanently Affiliated to SPPU, Pune

Sector No. 26, Pradhikaran, Nigdi, Pune - 411 044.

Phone: 020-27656900 / 87960 76060 / 78875 70600

Email: sbpatilmba@gmail.com, **Website:** www.sbspatilmba.com



CO AND PO ATTAINMENT

SAMPLE FILE

104 – GC – 04 – BUSINESS RESEARCH METHODS

Academic Year - 2019-20



Pimpri Chinchwad Education Trust's
S. B. PATIL INSTITUTE OF MANAGEMENT

AICTE Approved / Permanently Affiliated to SPPU, Pune

Sector No. 26, Pradhikaran, Nigdi, Pune - 411 044.

Phone: 020-27656900 / 87960 76060 / 78875 70600

Email: sbpatilmba@gmail.com, **Website:** www.sbspatilmba.com



CONTENTS

Sr. No.	Item	Page No.
1	Syllabus of the Course	1-3
2	Course Outcomes(COs) of the Course	4
3	Program Outcome (POs)	5
4	Program Specific Outcome (PSOs)	6
5	Programme Educational Objectives (PEOs)	7
6	Course Attainment Process Flow Chart	8
7	CO - PO/PSO Mapping	9
8	Formula to Compute Course Outcome	10
9	Set Course Attainment Levels	11
10	CCE - CO Mapping	12
11	Comprehensive Concurrent Evaluation – 1(Div-A)	13
12	Comprehensive Concurrent Evaluation – 1(Div-B)	14
13	Comprehensive Concurrent Evaluation – 1(Div-C)	15
14	Comprehensive Concurrent Evaluation – 2(Div-A)	16
15	Comprehensive Concurrent Evaluation – 2(Div-B)	17
16	Comprehensive Concurrent Evaluation – 2(Div-C)	18
17	Comprehensive Concurrent Evaluation – 3(Div-A)	19
18	Comprehensive Concurrent Evaluation – 3(Div-B)	20
19	Comprehensive Concurrent Evaluation – 3(Div-C)	21
20	Comprehensive Concurrent Evaluation (CCE)-1(Question Paper)	22
21	Comprehensive Concurrent Evaluation (CCE)-1(Rubrics)	23



Pimpri Chinchwad Education Trust's
S. B. PATIL INSTITUTE OF MANAGEMENT

AICTE Approved / Permanently Affiliated to SPPU, Pune

Sector No. 26, Pradhikaran, Nigdi, Pune - 411 044.

Phone: 020-27656900 / 87960 76060 / 78875 70600

Email: sbpatilmba@gmail.com, **Website:** www.sbspatilmba.com



22	Comprehensive Concurrent Evaluation (CCE)-2(Question Paper)	24
23	Comprehensive Concurrent Evaluation (CCE)-2(Rubrics)	25
24	Comprehensive Concurrent Evaluation (CCE)-3(Question Paper)	26
25	Comprehensive Concurrent Evaluation (CCE)-3(Rubrics)	27
26	CCE Marks (As Per CCE)	28-34
27	CCE Marks (As Per CO)	35-45
28	SPPU External Examination Marks	46-56
29	Course Attainment	57



Pimpri Chinchwad Education Trust's
S. B. PATIL INSTITUTE OF MANAGEMENT

AICTE Approved / Permanently Affiliated to SPPU, Pune

Sector No. 26, Pradhikaran, Nigdi, Pune - 411 044.

Phone: 020-27656900 / 87960 76060 / 78875 70600

Email: sbpatilmba@gmail.com, Website: www.sbpatilmba.com



SEMISTER-I

SYLLABUS

104 – GC – 04 – BUSINESS RESEARCH METHODS

Unit-1: Foundations of Research	Definition of Research, Need of business research, Characteristics of scientific research method, Typical Research applications in business and management. Questions in Research: Formulation of Research Problem – Management Question – Research Question – Investigation Question. The process of business research: Literature review - Concepts and theories - Research questions - Sampling - Data collection - Data analysis - Writing up - The iterative nature of business research process, Elements of a Research Proposal. Practical considerations: Values – researcher & organization. Ethical principles - Harm to participants, Lack of informed consent, Invasion of privacy, Deception, Reciprocity and trust, Affiliation and conflicts of interest. Legal considerations - Data management, Copyright. (6+1)
Unit-2: Research Design	Concept, Features of a robust research design. Exploratory, Descriptive, Quasi Experimental, Experimental research designs, Concept of Cause and Effect, Difference between Correlation and causation. Types of Variables – Independent, Dependent, concomitant, mediating, moderating, extraneous variables, Basic knowledge of Treatment & Control group, Case study design. Cross-sectional and Longitudinal designs, Qualitative and Quantitative research approaches, Pros and Cons of various designs, choice of a research design. Hypothesis: Definition, research Hypothesis, Statistical hypothesis, Null hypothesis, Alternative Hypothesis, Directional Hypothesis, Non-directional hypothesis. Qualities of a good Hypothesis, Framing Null Hypothesis & Alternative Hypothesis. Concept of Hypothesis Testing - Logic & Importance. (7+1)
Unit-3: Data & Measurement	Meaning of data, Need for data. Secondary Data: Definition, Sources, Characteristics, Advantages and disadvantages over primary data, Quality of secondary data - Sufficiency, adequacy, reliability and consistency. Primary Data: Definition, Advantages and disadvantages over secondary data. Measurement: Concept of measurement, What is measured? Problems in measurement in management research - Validity and Reliability, Levels of measurement - Nominal, Ordinal, Interval, Ratio. Attitude Scaling Techniques: Concept of Scale – Rating Scales viz. Likert Scales, Semantic Differential



Pimpri Chinchwad Education Trust's
S. B. PATIL INSTITUTE OF MANAGEMENT

AICTE Approved / Permanently Affiliated to SPPU, Pune

Sector No. 26, Pradhikaran, Nigdi, Pune - 411 044.

Phone: 020-27656900 / 87960 76060 / 78875 70600

Email: sbpatilmba@gmail.com, Website: www.sbspatilmba.com



	<p>Scales, Constant Sum Scales, Graphic Rating Scales – Ranking Scales – Paired Comparison & Forced Ranking - Concept and Application. Questionnaire: Questionnaire Construction – Personal Interviews, Telephonic survey Interviewing, Online questionnaire tools. (8+1)</p>
<p>Unit-4: Sampling</p>	<p>Basic Concepts: Defining the Universe, Concepts of Statistical Population, Sample, Characteristics of a good sample. Sampling Frame, determining the sample frame, Sampling errors, Non Sampling errors, Methods to reduce the errors, Sample Size constraints, Non Response. Probability Sample: Simple Random Sample, Systematic Sample, Stratified Random Sample, Area Sampling & Cluster Sampling. Non Probability Sample: Judgment Sampling, Convenience Sampling, Purposive Sampling, Quota Sampling & Snowballing Sampling methods. Determining size of the sample: Practical considerations in sampling and sample size, (sample size determination formulae and numericals not expected) (9+1)</p>
<p>Unit-5: Data Analysis & Report Writing</p>	<p>Data Analysis: Cleaning of Data, Editing, Coding, Tabular representation of data, frequency tables, Univariate analysis - Interpretation of Mean, Median Mode; Standard deviation, Coefficient of Variation. Graphical Representation of Data: Appropriate Usage of Bar charts, Pie charts, Line charts, Histograms. Bivariate Analysis: Cross tabulations, Bivariate Correlation Analysis - meaning & types of correlation, Karl Person's coefficient of correlation and spearman's rank correlation. Chi-square test including testing hypothesis of association, association of attributes. Linear Regression Analysis: Meaning of regression, Purpose and use, linear regression; Interpretation of regression co-efficient, Applications in business scenarios. Test of Significance: Small sample tests: t (Mean, proportion) and F tests, Z test. Non-parametric tests: Binomial test of proportion, Randomness test. Analysis of Variance: One way and two-way Classifications. Research Reports: Structure of Research report, Report writing and Presentation. (10+1)</p>
<p>Note</p>	<ol style="list-style-type: none"> 1. It is desirable to use MS Excel / SPSS / Systat for delivery of unit 5. 2. For unit 5, Formulae and calculations are not expected. Interpretation of the given data/test outcomes is expected for appropriate managerial decisions / inferences.
<p>Suggested Text Books</p>	<ol style="list-style-type: none"> 1. Business Research Methods, Donald Cooper & Pamela Schindler, TMGH. 2. Business Research Methods, Alan Bryman & Emma Bell, Oxford University Press. 3. Research Methods for Social Work, Allen, Earl R. Babbie, Cengage. 4. Research Methods in Business Studies: A Practical Guide, Pervez Ghauri, Dr Kjell Gronhaug, FT Prentice Hall.



Pimpri Chinchwad Education Trust's
S. B. PATIL INSTITUTE OF MANAGEMENT



AICTE Approved / Permanently Affiliated to SPPU, Pune

Sector No. 26, Pradhikaran, Nigdi, Pune - 411 044.

Phone: 020-27656900 / 87960 76060 / 78875 70600

Email: sbpatilmba@gmail.com, **Website:** www.sbspatilmba.com

Suggested Reference Books	<ol style="list-style-type: none">1. Business Research Methods, William G. Zikmund, Barry J. Babin, Jon C. Carr, Mitch Griffin, Cengage Learning.2. Approaches to social research, Royce Singleton, Bruce C. Straits, Margaret Miller Straits, Oxford University Press.3. Research Methods: The Basics, Nicholas S. R. Walliman, Nicholas Walliman, Routledge.4. Research Methodology in Management, Dr.V.P.Michael.
----------------------------------	---



Pimpri Chinchwad Education Trust's
S. B. PATIL INSTITUTE OF MANAGEMENT

AICTE Approved / Permanently Affiliated to **SPPU**, Pune

Sector No. 26, Pradhikaran, Nigdi, Pune - 411 044.

Phone: 020-27656900 / 87960 76060 / 78875 70600

Email: sbpatilmba@gmail.com, Website: www.sbspatilmba.com



SEMISTER-I

COURSE OUTCOMES (COs)

104 – GC – 04 – BUSINESS RESEARCH METHODS

CO#	COGNITIVE ABILITIES	COURSE OUTCOMES
CO104.1	REMEMBERING	Enumerate and define various concepts & terms associated with scientific business research.
CO104.2	UNDERSTANDING	Explain the various types of measurement scales & attitude scaling techniques and their application in the context of business research.
CO104.3	APPLYING	Design a variety of data collection instruments for contemporary business research issues and apply the principles of sampling and sample size determination to contemporary business research problems.
CO104.4	ANALYSING	Analyze and graphically present quantitative data and derive actionable inferences from the same from a decision making perspective.
CO104.5	EVALUATING	Construct different types of testable hypotheses and interpret the statistical test outcomes.
CO104.6	CREATING	Formulate alternative research designs for a real-life business research problem and discuss the pros and cons of each design.



Pimpri Chinchwad Education Trust's
S. B. PATIL INSTITUTE OF MANAGEMENT

AICTE Approved / Permanently Affiliated to SPPU, Pune

Sector No. 26, Pradhikaran, Nigdi, Pune - 411 044.

Phone: 020-27656900 / 87960 76060 / 78875 70600

Email: sbpatilmba@gmail.com, **Website:** www.sbspatilmba.com



SEMISTER-I

PROGRAM OUTCOME (POs)

104 – GC – 04 – BUSINESS RESEARCH METHODS

PO - 1	Apply knowledge of management theories & practice to solve business problem
PO – 2	Foster analytical & critical thinking abilities for data based decision making
PO – 3	Ability to develop value based leadership ability
PO – 4	Ability to understand, analyze & communicate global economic, legal & ethical concepts of business
PO – 5	Ability to lead themselves & others in the achievement of organizational goals, contributing effectively team environment



Pimpri Chinchwad Education Trust's
S. B. PATIL INSTITUTE OF MANAGEMENT

AICTE Approved / Permanently Affiliated to SPPU, Pune

Sector No. 26, Pradhikaran, Nigdi, Pune - 411 044.

Phone: 020-27656900 / 87960 76060 / 78875 70600

Email: sbpatilmba@gmail.com, **Website:** www.sbspatilmba.com



SEMISTER-I

PROGRAM SPECIFIC OUTCOME (PSOs)

104 – GC – 04 – BUSINESS RESEARCH METHODS

PSO – 1	Entrepreneurship Development Activities
PSO – 2	Research Guidance and Undertakings



Pimpri Chinchwad Education Trust's
S. B. PATIL INSTITUTE OF MANAGEMENT

AICTE Approved / Permanently Affiliated to **SPPU**, Pune

Sector No. 26, Pradhikaran, Nigdi, Pune - 411 044.

Phone: 020-27656900 / 87960 76060 / 78875 70600

Email: sbpatilmba@gmail.com, Website: www.sbspatilmba.com



SEMISTER-I

PROGRAMME EDUCATIONAL OBJECTIVES (PEOs)

104 – GC – 04 – BUSINESS RESEARCH METHODS

PEO1	Graduates of the MBA program will successfully integrate core, cross-functional and inter-disciplinary aspects of management theories, models and frameworks with the real world practices and the sector specific nuances to provide solutions to real world business, policy and social issues in a dynamic and complex world.
PEO2	Graduates of the MBA program will possess excellent communication skills, excel in cross-functional, multi-disciplinary, multi-cultural teams, and have an appreciation for local, domestic and global contexts so as to manage continuity, change, risk, ambiguity and complexity.
PEO3	Graduates of the MBA program will be appreciative of the significance of Indian ethos and values in managerial decision making and exhibit value centered leadership.
PEO4	Graduates of the MBA program will be ready to engage in successful career pursuits covering a broad spectrum of areas in corporate, non-profit organizations, public policy, entrepreneurial ventures and engage in life-long learning.
PEO5	Graduates of the MBA program will be recognized in their chosen fields for their managerial competence, creativity & innovation, integrity & sensitivity to local and global issues of social relevance and earn the trust & respect of others as inspiring, effective and ethical leaders, managers, entrepreneurs, entrepreneurs and change agents.

CO Attainment: Process Flow Chart

Set Assessment levels (Scale 1, 2, 3).

Level 1- 40% of students scoring more than or equals to 50 % marks in the assessment.
Level 2- 50% of students scoring more than or equals to 50 % marks in the assessment. (Target Level)
Level 3- 60% of students scoring more than or equals to 50 % marks in the assessment.

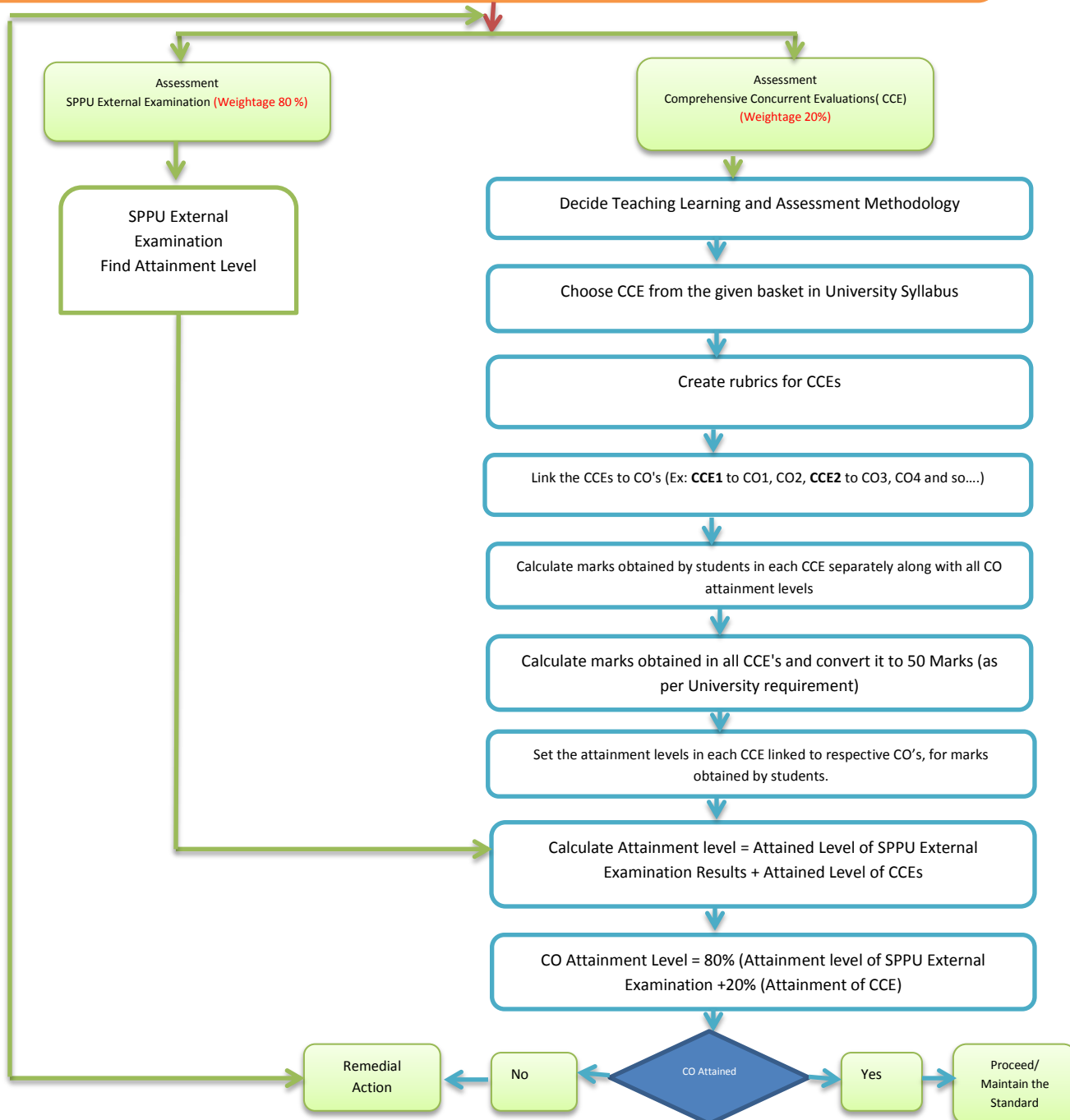



Pimpri Chinchwad Education Trust's
S. B. PATIL INSTITUTE OF MANAGEMENT

AICTE Approved / Permanently Affiliated to **SPPU**, Pune

Sector No. 26, Pradhikaran, Nigdi, Pune - 411 044.

Phone: 020-27656900 / 87960 76060 / 78875 70600

Email: sbpatilmba@gmail.com, Website: www.sbspatilmba.com



SEMISTER-I

CO - PO/PSO Mapping

104 – GC – 04 – BUSINESS RESEARCH METHODS

Mapping Correlation	Low	Medium	High	No
	1	2	3	0

	PO1	PO2	PO3	PO4	PO5	PSO ED	PSO RE
	Apply knowledge of management theories & practice to solve business problem	Foster analytical & critical thinking abilities for data based decision making	PO3: Ability to develop value based leadership ability	Ability to understand, analyze & communicate global economic, legal & ethical concepts of business	Ability to lead themselves & others in the achievement of organizational goals, contributing effectively to a team environment	Primed with Entrepreneurial Competencies and proficient with Industry knowhow.	Instilled with Research oriented analytical and Critical thinking capability for rational decision making.
CO1	3	3	2	2	1	2	3
CO2	3	3	2	2	1	2	3
CO3	3	3	2	2	1	2	3
CO4	3	3	2	2	1	2	3
CO5	3	3	2	2	1	2	3
CO6	3	3	2	2	1	2	3
Average	3	3	2	2	1	2	3



Pimpri Chinchwad Education Trust's
S. B. PATIL INSTITUTE OF MANAGEMENT

AICTE Approved / Permanently Affiliated to SPPU, Pune

Sector No. 26, Pradhikaran, Nigdi, Pune - 411 044.

Phone: 020-27656900 / 87960 76060 / 78875 70600

Email: sbpatilmba@gmail.com, **Website:** www.sbspatilmba.com



SEMISTER-I

104 – GC – 04 – BUSINESS RESEARCH METHODS

FORMULA TO COMPUTE COURSE OUTCOME

CO Attainment Level	80% (Attainment level of SPPU External Examination) + 20% (Attainment level of CCEs)
---------------------	--



Pimpri Chinchwad Education Trust's
S. B. PATIL INSTITUTE OF MANAGEMENT

AICTE Approved / Permanently Affiliated to SPPU, Pune

Sector No. 26, Pradhikaran, Nigdi, Pune - 411 044.

Phone: 020-27656900 / 87960 76060 / 78875 70600

Email: sbpatilmba@gmail.com, **Website:** www.sbspatilmba.com



SEMISTER-I

104 – GC – 04 – BUSINESS RESEARCH METHODS

SET COURSE ATTAINMENT LEVELS

Attainment Level 1	40% of students scoring more than or equals to 50 % marks in the assessment.
Attainment Level 2 (Target Level)	50% of students scoring more than or equal 50 % marks in the assessment.
Attainment Level 3	60% of students scoring more than or equal 50 % marks in the assessment.



Pimpri Chinchwad Education Trust's
S. B. PATIL INSTITUTE OF MANAGEMENT

AICTE Approved / Permanently Affiliated to SPPU, Pune

Sector No. 26, Pradhikaran, Nigdi, Pune - 411 044.

Phone: 020-27656900 / 87960 76060 / 78875 70600

Email: sbpatilmba@gmail.com, Website: www.sbpatilmba.com



SEMISTER-I

104 – GC – 04 – BUSINESS RESEARCH METHODS

CCE - CO MAPPING

CCE No.	CCE Method	CO1	CO2	CO3	CO4	CO5	CO6	Total
CCE 1	Open Book Test	10	5	0	0	0	10	25
CCE 2	Case Study	0	5	0	10	10	0	25
CCE 3	Simulation Exercises	5	0	15	0	5	0	25
Total		15	10	15	10	15	10	75



Pimpri Chinchwad Education Trust's
S. B. PATIL INSTITUTE OF MANAGEMENT

AICTE Approved / Permanently Affiliated to SPPU, Pune

Sector No. 26, Pradhikaran, Nigdi, Pune - 411 044.

Phone: 020-27656900 / 87960 76060 / 78875 70600

Email: sbpatilmba@gmail.com, **Website:** www.sbspatilmba.com



SEMISTER-I

104 – GC – 04 – BUSINESS RESEARCH METHODS

DIV-A

Comprehensive Concurrent Evaluation – 1

CCE Group: A

CCE Title: Open Book Test (OBT)

Linkages with COs:

1. CO104.1 REMEMBERING: Enumerate and define various concepts & terms associated with scientific business research.
2. CO104.2 UNDERSTANDING: Explain the various types of measurement scales & attitude scaling techniques and their application in the context of business research.
3. CO104.6 CREATING: Formulate alternative research designs for a real-life business research problem and discuss the pros and cons of each design.

A description of the assessment:

1. Set of questions will be given to the students.
2. Students have to write the answers to the questions at home and submit before the stipulated time.

The format and mode of submission:

1. **Format of Submission:** Assignment books or papers

Conduction & Submission Dates:

1. **Conduction Date:** 24.09.2019
2. **Submission Date:** 26.09.2019

Encl:

1. Notice of CCE Conduction
2. Rubrics



Pimpri Chinchwad Education Trust's
S. B. PATIL INSTITUTE OF MANAGEMENT

AICTE Approved / Permanently Affiliated to SPPU, Pune

Sector No. 26, Pradhikaran, Nigdi, Pune - 411 044.

Phone: 020-27656900 / 87960 76060 / 78875 70600

Email: sbpatilmba@gmail.com, **Website:** www.sbspatilmba.com



SEMISTER-I

104 – GC – 04 – BUSINESS RESEARCH METHODS

DIV-B

Comprehensive Concurrent Evaluation – 1

CCE Group: A

CCE Title: Open Book Test (OBT)

Linkages with COs:

1. CO104.1 REMEMBERING: Enumerate and define various concepts & terms associated with scientific business research.
2. CO104.2 UNDERSTANDING: Explain the various types of measurement scales & attitude scaling techniques and their application in the context of business research.
3. CO104.6 CREATING: Formulate alternative research designs for a real-life business research problem and discuss the pros and cons of each design.

A description of the assessment:

1. Set of questions will be given to the students.
2. Students have to write the answers to the questions at home and submit before the stipulated time.

The format and mode of submission:

1. **Format of Submission:** Assignment books or papers

Conduction & Submission Dates:

1. **Conduction Date:** 24.09.2019
2. **Submission Date:** 26.09.2019

Encl:

1. Notice of CCE Conduction
2. Rubrics



Pimpri Chinchwad Education Trust's
S. B. PATIL INSTITUTE OF MANAGEMENT

AICTE Approved / Permanently Affiliated to SPPU, Pune

Sector No. 26, Pradhikaran, Nigdi, Pune - 411 044.

Phone: 020-27656900 / 87960 76060 / 78875 70600

Email: sbpatilmba@gmail.com, **Website:** www.sbspatilmba.com



SEMISTER-I

104 – GC – 04 – BUSINESS RESEARCH METHODS

DIV-C

Comprehensive Concurrent Evaluation – 1

CCE Group: A

CCE Title: Open Book Test (OBT)

Linkages with COs:

1. CO104.1 REMEMBERING: Enumerate and define various concepts & terms associated with scientific business research.
2. CO104.2 UNDERSTANDING: Explain the various types of measurement scales & attitude scaling techniques and their application in the context of business research.
3. CO104.6 CREATING: Formulate alternative research designs for a real-life business research problem and discuss the pros and cons of each design.

A description of the assessment:

1. Set of questions will be given to the students.
2. Students have to write the answers to the questions at home and submit before the stipulated time.

The format and mode of submission:

1. **Format of Submission:** Assignment books or papers

Conduction & Submission Dates:

1. **Conduction Date:** 24.09.2019
2. **Submission Date:** 26.09.2019

Encl:

1. Notice of CCE Conduction
2. Rubrics



Pimpri Chinchwad Education Trust's
S. B. PATIL INSTITUTE OF MANAGEMENT

AICTE Approved / Permanently Affiliated to SPPU, Pune

Sector No. 26, Pradhikaran, Nigdi, Pune - 411 044.

Phone: 020-27656900 / 87960 76060 / 78875 70600

Email: sbpatilmba@gmail.com, **Website:** www.sbspatilmba.com



SEMISTER-I

104 – GC – 04 – BUSINESS RESEARCH METHODS

DIV-A

Comprehensive Concurrent Evaluation – 2

CCE Group: B

CCE Title: Case Study

Linkages with Cos :

1. CO104.2 UNDERSTANDING: Explain the various types of measurement scales & attitude scaling techniques and their application in the context of business research.
2. CO104.4 ANALYSING: Analyse and graphically present quantitative data and derive actionable inferences from the same from a decision making perspective.
3. CO104.5 EVALUATING: Construct different types of testable hypotheses and interpret the statistical test outcomes.

A description of the assessment:

1. Students have to read the case, analyze the root cause and draw appropriate solutions.
2. Students have to write the answers to the case and submit before the stipulated time.

The format and mode of submission:

1. **Format of Submission:** Assignment Sheets

Conduction & Submission Dates:

1. **Conduction Date:** 24.10.2019
2. **Submission Date:** 04.11.2019

Encl:

1. Notice of CCE Conduction
2. Rubrics



Pimpri Chinchwad Education Trust's
S. B. PATIL INSTITUTE OF MANAGEMENT

AICTE Approved / Permanently Affiliated to SPPU, Pune

Sector No. 26, Pradhikaran, Nigdi, Pune - 411 044.

Phone: 020-27656900 / 87960 76060 / 78875 70600

Email: sbpatilmba@gmail.com, **Website:** www.sbspatilmba.com



SEMISTER-I

104 – GC – 04 – BUSINESS RESEARCH METHODS

DIV-B

Comprehensive Concurrent Evaluation – 2

CCE Group: B

CCE Title: Case Study

Linkages with COs:

1. CO104.2 UNDERSTANDING: Explain the various types of measurement scales & attitude scaling techniques and their application in the context of business research.
2. CO104.4 ANALYSING: Analyse and graphically present quantitative data and derive actionable inferences from the same from a decision making perspective.
3. CO104.5 EVALUATING: Construct different types of testable hypotheses and interpret the statistical test outcomes.

A description of the assessment:

1. Students have to read the case, analyze the root cause and draw appropriate solutions.
2. Students have to write the answers to the case and submit before the stipulated time.

The format and mode of submission:

1. **Format of Submission:** Assignment Sheets

Conduction & Submission Dates:

1. **Conduction Date:** 04.11.2019
2. **Submission Date:** 05.11.2019

Encl:

1. Notice of CCE Conduction
2. Rubrics



Pimpri Chinchwad Education Trust's
S. B. PATIL INSTITUTE OF MANAGEMENT

AICTE Approved / Permanently Affiliated to SPPU, Pune

Sector No. 26, Pradhikaran, Nigdi, Pune - 411 044.

Phone: 020-27656900 / 87960 76060 / 78875 70600

Email: sbpatilmba@gmail.com, **Website:** www.sbspatilmba.com



SEMISTER-I

104 – GC – 04 – BUSINESS RESEARCH METHODS

DIV-C

Comprehensive Concurrent Evaluation – 2

CCE Group: B

CCE Title: Case Study

Linkages with Cos:

1. CO104.2 UNDERSTANDING: Explain the various types of measurement scales & attitude scaling techniques and their application in the context of business research.
2. CO104.4 ANALYSING: Analyse and graphically present quantitative data and derive actionable inferences from the same from a decision making perspective.
3. CO104.5 EVALUATING: Construct different types of testable hypotheses and interpret the statistical test outcomes.

A description of the assessment:

1. Students have to read the case, analyze the root cause and draw appropriate solutions.
2. Students have to write the answers to the case and submit before the stipulated time.

The format and mode of submission:

1. **Format of Submission:** Assignment Sheets

Conduction & Submission Dates:

1. **Conduction Date:** 24.10.2019
2. **Submission Date:** 25.10.2019

Encl:

1. Notice of CCE Conduction
2. Rubrics



Pimpri Chinchwad Education Trust's
S. B. PATIL INSTITUTE OF MANAGEMENT

AICTE Approved / Permanently Affiliated to SPPU, Pune

Sector No. 26, Pradhikaran, Nigdi, Pune - 411 044.

Phone: 020-27656900 / 87960 76060 / 78875 70600

Email: sbpatilmba@gmail.com, Website: www.sbspatilmba.com



SEMISTER-I

104 – GC – 04 – BUSINESS RESEARCH METHODS

DIV-A

Comprehensive Concurrent Evaluation – 3

CCE Group: F

CCE Title: Simulation Exercises

Linkages with COs:

1. CO104.1 REMEMBERING: Enumerate and define various concepts & terms associated with scientific business research.
2. CO104.3: APPLYING: Design a variety of data collection instruments for contemporary business research issues and apply the principles of sampling and sample size determination to contemporary business research problems.
3. CO104.5: EVALUATING: Construct different types of testable hypotheses and interpret the statistical test outcomes.

Description of the assessment:

1. Set of questions will be given to the students.
2. Students have to write the answers to the questions at home and submit before the stipulated time.

The format and mode of submission:

1. **Format of Submission:** Assignment books or papers

Conduction & Submission Dates:

1. **Conduction Date:** 03.12.2019
2. **Submission Date:** 04.12.2019

Encl:

1. Notice of CCE Conduction
2. Rubrics



Pimpri Chinchwad Education Trust's
S. B. PATIL INSTITUTE OF MANAGEMENT

AICTE Approved / Permanently Affiliated to SPPU, Pune

Sector No. 26, Pradhikaran, Nigdi, Pune - 411 044.

Phone: 020-27656900 / 87960 76060 / 78875 70600

Email: sbpatilmba@gmail.com, **Website:** www.sbpatilmba.com



SEMISTER-I

104 – GC – 04 – BUSINESS RESEARCH METHODS

DIV-B

Comprehensive Concurrent Evaluation – 3

CCE Group: F

CCE Title: Simulation Exercises

Linkages with COs :

1. CO104.1 REMEMBERING: Enumerate and define various concepts & terms associated with scientific business research.
2. CO104.3: APPLYING: Design a variety of data collection instruments for contemporary business research issues and apply the principles of sampling and sample size determination to contemporary business research problems.
3. CO104.5: EVALUATING: Construct different types of testable hypotheses and interpret the statistical test outcomes.

Description of the assessment:

1. Set of questions will be given to the students.
2. Students have to write the answers to the questions at home and submit before the stipulated time.

The format and mode of submission:

1. **Format of Submission:** Assignment books or papers

Conduction & Submission Dates:

1. **Conduction Date:** 04.12.2019
2. **Submission Date:** 16.12.2019

Encl:

1. Notice of CCE Conduction
2. Rubrics



Pimpri Chinchwad Education Trust's
S. B. PATIL INSTITUTE OF MANAGEMENT

AICTE Approved / Permanently Affiliated to SPPU, Pune

Sector No. 26, Pradhikaran, Nigdi, Pune - 411 044.

Phone: 020-27656900 / 87960 76060 / 78875 70600

Email: sbpatilmba@gmail.com, **Website:** www.sbspatilmba.com



SEMISTER-I

104 – GC – 04 – BUSINESS RESEARCH METHODS

DIV-C

Comprehensive Concurrent Evaluation – 3

CCE Group: F

CCE Title: Simulation Exercises

Linkages with COs:

1. CO104.1 REMEMBERING: Enumerate and define various concepts & terms associated with scientific business research.
2. CO104.3: APPLYING: Design a variety of data collection instruments for contemporary business research issues and apply the principles of sampling and sample size determination to contemporary business research problems.
3. CO104.5: EVALUATING: Construct different types of testable hypotheses and interpret the statistical test outcomes.

Description of the assessment:

1. Set of questions will be given to the students.
2. Students have to write the answers to the questions at home and submit before the stipulated time.

The format and mode of submission:

1. **Format of Submission:** Assignment books or papers

Conduction & Submission Dates:

1. **Conduction Date:** 03.12.2019
2. **Submission Date:** 04.12.2019

Encl:

1. Notice of CCE Conduction
2. Rubrics



Pimpri Chinchwad Education Trust's
S. B. PATIL INSTITUTE OF MANAGEMENT

AICTE Approved / Permanently Affiliated to SPPU, Pune

Sector No. 26, Pradhikaran, Nigdi, Pune - 411 044.

Phone: 020-27656900 / 87960 76060 / 78875 70600

Email: sbpatilmba@gmail.com, Website: www.sbpatilmba.com



SEMESTER-I

104 – GC – 04 – BUSINESS RESEARCH METHODS

Comprehensive Concurrent Evaluation (CCE)-1

M.B.A. SEMESTER – I

Max. Marks-25

1a. Define what is research.	2
1b. List out the characteristics of scientific research.	2
1c. Outline some research questions.	2
1d. List the differences between applied research and basic research.	2
1e. State the meaning of sampling.	2
2a. Explain the management dilemma, management question, research question and investigation question.	5
3a. Now a days the use of social media among the college going students are increasing day by day in Pune City. Create a research proposal indicating the usefulness of social media.	10



Pimpri Chinchwad Education Trust's
S. B. PATIL INSTITUTE OF MANAGEMENT

AICTE Approved / Permanently Affiliated to **SPPU**, Pune

Sector No. 26, Pradhikaran, Nigdi, Pune - 411 044.

Phone: 020-27656900 / 87960 76060 / 78875 70600

Email: sbpatilmba@gmail.com, Website: www.sbpatilmba.com



SEMISTER-I

104 – GC – 04 – BUSINESS RESEARCH METHODS

Rubrics

Rubrics for Comprehensive Concurrent Evaluation – 1 (Open Book Test) of 25 Marks				
Sr. No	Performance	Needs Improvement	Good	Best
		Level 1	Level 2	Level 3
1	Recall facts and basic concepts (Remembering)	Identified/defined/listed/stated at least 3 concepts/issues/problems(0-6)	Clearly identified/defined/listed/stated some of the concepts/issues/problems(7-8)	Clearly identified/defined/listed/stated all the concepts/issues/problems(9-10)
2	Explain/differentiate ideas/concepts (Understanding)	Presented the basic differences with good sentence formation with hand writing of at least 1 concepts(0-2)	Completely presented the basic differences with good sentence formation with hand writing of at least 2 concepts(3-4)	Clearly & completely presented the basic differences with good sentence formation, good hand writing with relevant examples of all the concepts(4-5)
3	Produce new original work (Creating)	Create a research proposal accommodating at least 6 major basic elements important for writing a good research proposal(0-6)	Create a research proposal accommodating at least 7 major basic elements with proper sequencing, important for writing a good research proposal(7-8)	Create a research proposal accommodating at least 10 major basic elements with proper sequencing, important for writing a good research proposal(9-10)



Pimpri Chinchwad Education Trust's
S. B. PATIL INSTITUTE OF MANAGEMENT

AICTE Approved / Permanently Affiliated to SPPU, Pune

Sector No. 26, Pradhikaran, Nigdi, Pune - 411 044.

Phone: 020-27656900 / 87960 76060 / 78875 70600

Email: sbpatilmba@gmail.com, **Website:** www.sbspatilmba.com



SEMISTER-I

104 – GC – 04 – BUSINESS RESEARCH METHODS

Comprehensive Concurrent Evaluation (CCE)-2

Max. Marks-25

Case Study

KEEP YOUR CITY CLEAN: ENVIRONMENTAL CONCERN

Over the last decade, recycling of household waste has become an extremely important behaviour across the nations. However, in Asian countries this fluctuates from one country to the other. China is the leader amongst waste management while India, an equally large country, still has a long way to go. Though these are essentially policy driven or community driven initiatives, there are a number of attitudinal and motivational barriers to recycling, acting at an individual level.

Punita Nagarajan, a business studies graduate with a keen interest in environmental issues, read about this in a special report in the newspaper. She recognized a potential business opportunity. It seemed obvious to her that there was scope for a potentially lucrative business related to some aspect of household recycling. All she had to do was work out some way of alleviating the inconvenience people associated with recycling.

Punita decided that a door-to-door recycling service may be a profitable way to get people to recycle. She believed that households would be willing to pay a small fee to have their waste collected on a weekly basis, from outside their home. Punita discussed this idea with a few friends, who were very receptive, reinforcing Punita's views that this was indeed a good business opportunity. However, before she developed a detailed business plan, she decided it was necessary to confirm her thoughts and suspicions regarding the consumer's views about recycling. In particular, she needed to check that her ideas, about convenience and recycling, were on the right track. To do this, she decided to conduct some research into attitudes towards household recycling.

1. What is the kind of research design you would advocate here?
2. Identify your variables and the population under study.
3. Can you suggest any alternative design? Why/why not?



Pimpri Chinchwad Education Trust's
S. B. PATIL INSTITUTE OF MANAGEMENT

AICTE Approved / Permanently Affiliated to **SPPU**, Pune

Sector No. 26, Pradhikaran, Nigdi, Pune - 411 044.

Phone: 020-27656900 / 87960 76060 / 78875 70600

Email: sbpatilmba@gmail.com, Website: www.sbpatilmba.com



SEMESTER-I

104 – GC – 04 – BUSINESS RESEARCH METHODS

Rubrics

Rubrics for Comprehensive Concurrent Evaluation – 2 (Case Study) of 25 Marks				
Sr. No	Proficiency Performance	Needs Improvement	Good	Best
		Level 1	Level 2	Level 3
1	Demonstrate the relevant information to address the case (Applying)	Did not identify relevant information that would help in resolving the case(0-2)	Did not identify relevant information that would help in resolving the case(3-4)	Clearly & completely identified the relevant information that would help in resolving the case(5)
2	Organize different ideas to solve case (Analyzing)	Identified only variables in the case(0-6)	Identified variables, hypothesis and units in the case(7-8)	Identified variables, hypothesis and units in the case and justify the arguments to support their statements(9-10)
3	Justify a stand or decision(Evaluate)	Unable to develop the argument/accuracy/alternative course of action (0-6)	Developed the argument/accuracy/alternative course of action (7-8)	Developed a clear, accurate, concise argument and fully compared the alternative course of action (9-10)



Pimpri Chinchwad Education Trust's
S. B. PATIL INSTITUTE OF MANAGEMENT

AICTE Approved / Permanently Affiliated to SPPU, Pune

Sector No. 26, Pradhikaran, Nigdi, Pune - 411 044.

Phone: 020-27656900 / 87960 76060 / 78875 70600

Email: sbpatilmba@gmail.com, Website: www.sbpatilmba.com



SEMISTER-I

104 – GC – 04 – BUSINESS RESEARCH METHODS

Comprehensive Concurrent Evaluation (CCE)-3

Q1a. Define spearman’s rank correlation 2

Q1b. Identify the two uses of Linear Regression Analysis 2

Q1c. Write the full form of ANOVA. 1

Q2a. A public opinion poll surveyed a simple random sample of 1000 voters. Respondents were classified by gender (male or female) and by voting preference (Republican, Democrat, or Independent). Results are shown in the contingency table below. 10

	Voting Preferences			Row total
	Rep	Dem	Ind	
Male	200	150	50	400
Female	250	300	50	600
Column total	450	450	100	1000

Is there a gender gap? Do the men's voting preferences differ significantly from the women's preferences? Use a 0.05 level of significance. The p value is 0.000.

Q2b. A survey was taken on Maple Avenue. In each of 20 homes, people were asked how many cars were registered to their households. The results were recorded as follows: 5

1, 2, 1, 0, 3, 4, 0, 1, 1, 1, 2, 2, 3, 2, 3, 2, 1, 4, 0, 0

Present this data in a frequency distribution table.

Q3a. Justify the appropriate usage of diagrammatic presentation. 5



Pimpri Chinchwad Education Trust's
S. B. PATIL INSTITUTE OF MANAGEMENT

AICTE Approved / Permanently Affiliated to SPPU, Pune

Sector No. 26, Pradhikaran, Nigdi, Pune - 411 044.

Phone: 020-27656900 / 87960 76060 / 78875 70600

Email: sbpatilmba@gmail.com, Website: www.sbpatilmba.com



SEMISTER-I

104 – GC – 04 – BUSINESS RESEARCH METHODS

Rubrics

Rubrics for Comprehensive Concurrent Evaluation – 3 (Simulation) of 25 Marks				
Sr. No	Performance	Needs Improvement	Good	Best
		Level 1	Level 2	Level 3
1	Recall facts and basic concepts (Remembering)	Identified/defined/list ed/stated at least one concepts/ issues/problems(0-2)	Clearly identified/defined/list ed/stated some of the concepts/ issues/problems(3-4)	Clearly identified/defined/list ed/stated all the concepts/ issues/problems(5)
2	Determining the relevant information to address the problem/issue (Applying)	Only solved the problem without proper steps and got perfect answer (0-8)	Solved the problem with proper steps and got perfect answer (9-11)	Solved the problem with proper steps and got perfect answer with good presentation (12-15)
3	Justify a stand or decision (Evaluate)	Did not select proper diagrammatic presentation(0-2)	Selected proper diagrammatic presentation (3-4)	Selected proper diagrammatic presentation with justification (5)



Pimpri Chinchwad Education Trust's
S. B. PATIL INSTITUTE OF MANAGEMENT

AICTE Approved / Permanently Affiliated to SPPU, Pune

Sector No. 26, Pradhikaran, Nigdi, Pune - 411 044.

Phone: 020-27656900 / 87960 76060 / 78875 70600

Email: sbpatilmba@gmail.com, Website: www.sbpatilmba.com



SEMISTER-I

104 – GC – 04 – BUSINESS RESEARCH METHODS

CCE Marks (As Per CCE)

Sr. No.	ROLL NO.	NAME OF THE STUDENT	CCE - 1	CCE - 2	CCE - 3	TOTAL	Out of 50
			Open Book Test(25)	Case Study (25)	Simulation Exercise (25)	Out of 75	
1	1	Ajay Babasaheb Pawar	22	16	25	63	42
2	2	Alamkhan Badshaha Mohammad Aftab	20	16	24	60	40
3	3	Ambade Manasi Anand	22	20	25	67	45
4	4	Amrutkar Bhagyashree Rajendra	25	19	25	69	46
5	5	Palande Prajakta Narendra	20	17	24	61	41
6	6	Asawa Hrushikesh Jugalkishor	25	19	22	66	44
7	7	Avhad Maya Sanjay	22	20	25	67	45
8	8	Bankar Shruti Praveen	22	20	25	67	45
9	9	Chaudhari Bhagyashri Laxman	22	20	25	67	45
10	10	Bhisu Rajendra Ramuram	22	20	25	67	45
11	11	Bhavika Vikas Bhosale	22	20	25	67	45
12	12	Darade Sejal Satish	22	20	25	67	45
13	13	Davande Kartikeya Shashikant	22	20	25	67	45
14	14	Dhage Pratima Suresh	22	19	25	66	44
15	15	Priyanka Ashok Garud	AB	AB	AB	AB	AB
16	16	Khachane Vaishnavi Anil	23	21	25	69	46
17	17	Gupte Kalyani Samir	25	20	24	69	46
18	18	Ingole Pritam Rajeshwar	22	21	23	66	44
19	19	Jadhav Gopinath Ramkishan	21	20	22	63	42
20	20	Jadhav Mrugaja Atmaram	21	21	24	66	44



Pimpri Chinchwad Education Trust's
S. B. PATIL INSTITUTE OF MANAGEMENT

AICTE Approved / Permanently Affiliated to SPPU, Pune

Sector No. 26, Pradhikaran, Nigdi, Pune - 411 044.

Phone: 020-27656900 / 87960 76060 / 78875 70600

Email: sbpatilmba@gmail.com, Website: www.sbpatilmba.com



21	21	Jaju Aakash Bhagwandas	22	22	25	69	46
22	22	Kadam Akanksha Shamrao	22	21	24	67	45
23	23	Kadam Deepali Mahesh	21	21	24	66	44
24	24	Kadam Sakshi Shrikant	22	21	24	67	45
25	25	Kale Kiran Subhash	21	21	24	66	44
26	26	Kamble Chinmay Narendra	22	21	24	67	45
27	27	Kamble Deepak Jeevan	20	20	25	65	43
28	28	Harshal Dilip Kamble	20	20	25	65	43
29	29	Khanna Rahul Umesh	22	21	24	67	45
30	30	Premalwad Laxmikant Gajanan	22	21	24	67	45
31	31	Jaunjal Mansi Someshwar	21	21	24	66	44
32	32	Maner Saba Rizwan	21	21	24	66	44
33	33	Maniyar Samad Sadik	21	21	24	66	44
34	34	Mhetras Mayuresh Mahesh	20	20	25	65	43
35	35	Nirmal Satish Govindrao	20	20	25	65	43
36	36	Pawar Pavan Shivaji	20	20	25	65	43
37	37	Pinjan Abhijeet Ramesh	22	20	25	67	45
38	38	Chavada Piyush Sanjeev	22	21	24	67	45
39	39	Rajput Akanksha Jitendra	22	21	24	67	45
40	40	Bhosale Rekha Balasaheb	20	20	25	65	43
41	41	Sawant Deepali Dadasaheb	22	21	24	67	45
42	42	Sawale Subodh Anna	22	21	24	67	45
43	43	Shinkar Vishwanath Pitambar	22	21	24	67	45
44	44	Sonawane Sanket Dattatray	21	21	24	66	44
45	45	Parmar Hiral Sunil	21	21	24	66	44
46	46	Mutha Taniya Pravin	21	21	24	66	44
47	47	Telawade Sahil Vikas	22	22	25	69	46
48	48	Aniksha Bhanudas Morajkar	22	21	24	67	45



Pimpri Chinchwad Education Trust's
S. B. PATIL INSTITUTE OF MANAGEMENT

AICTE Approved / Permanently Affiliated to SPPU, Pune

Sector No. 26, Pradhikaran, Nigdi, Pune - 411 044.

Phone: 020-27656900 / 87960 76060 / 78875 70600

Email: sbpatilmba@gmail.com, Website: www.sbpatilmba.com



49	49	Deshmukh Manaswi Anup	22	22	25	69	46
50	50	Joshi Aditya Dilip	22	21	24	67	45
51	51	Manjare Kajal Jayvant	21	21	24	66	44
52	52	Ahale Ankush Shailesh	18	17	16	51	34
53	53	Harshita Richhariya	20	20	25	65	43
54	54	Khushabu Chandrakant Dev	22	22	25	69	46
55	55	Manish Mahendrasingh Tehare	19	19	22	60	40
56	56	Pitale Minal Naresh	22	21	24	67	45
57	57	Nikhil Kailash Shinde	22	21	24	67	45
58	58	Jadhav Prachi Bhaskar	21	21	24	66	44
59	59	Patil Prajakta Ramesh	22	22	25	69	46
60	60	Kharde Pratik Ananta	22	22	25	69	46
61	61	Abhishek Sharma	20	20	25	65	43
62	62	Anjana Sathyan	22	21	24	67	45
63	63	Babar Pranav Satish	20	20	25	65	43
64	64	Utkarsh Vana Bhamare	22	21	24	67	45
65	65	Akshay Mukund Bhokardankar	22	21	24	67	45
66	66	Saste Aditya Jalindar	21	21	24	66	44
67	67	Devkate Harshada Subhash	20	20	25	65	43
68	68	Faith Thomas	22	22	25	69	46
69	69	Hage Rupesh Eknath	21	21	24	66	44
70	70	Hangarge Vishvjeet Vasant	21	21	24	66	44
71	71	Kale Akshay Sahebrao	21	21	24	66	44
72	72	Kamble Swaraj Sanjay	17	16	18	51	34
73	73	Kotian Pooja Narayan	22	21	24	67	45
74	74	Kulkarni Varsha Vijay	22	21	24	67	45
75	75	Lokhande Varsha Bhikan	21	20	25	66	44
76	76	Lole Ashish Hanumant	22	22	25	69	46
77	77	Mali Yogesh Machindra	22	21	24	67	45
78	78	Sutar Manisha Dattatraya	22	21	24	67	45



Pimpri Chinchwad Education Trust's
S. B. PATIL INSTITUTE OF MANAGEMENT

AICTE Approved / Permanently Affiliated to SPPU, Pune

Sector No. 26, Pradhikaran, Nigdi, Pune - 411 044.

Phone: 020-27656900 / 87960 76060 / 78875 70600

Email: sbpatilmba@gmail.com, Website: www.sbpatilmba.com



79	79	Mhaskar Rohit Madhukar	22	21	24	67	45
80	80	Bhadlikar Pooja Chandrashekhar	22	21	24	67	45
81	81	More Bhushan Laxman	17	17	19	53	35
82	82	More Prerana Gajanan	21	20	25	66	44
83	83	Patil Surbhi Savlaram	22	21	24	67	45
84	84	Nalla Shruti Rakesh	22	21	24	67	45
85	85	Khuspe Nilam Kishor	22	21	24	67	45
86	86	Ranjan Padhy	20	16	24	60	40
87	87	Patil Akshay Santosh	20	20	25	65	43
88	88	Patil Chetan Shivaji	22	21	24	67	45
89	89	Patil Kajal Dinkar	22	21	24	67	45
90	90	Monica Kishan Pawar	21	21	24	66	44
91	91	Pawar Pratik Mahadev	22	21	24	67	45
92	92	Surve Prathamesh Rajesh	22	22	25	69	46
93	93	Md Faheem Ahmad Khan	22	20	25	67	45
94	94	Gaud Pruthwiraj Dhairyashil	18	17	19	54	36
95	95	Ramgade Tanvi Atul	20	20	25	65	43
96	96	Raut Rakesh Rajendra	22	21	24	67	45
97	97	Reddy Sarita Babu	22	21	24	67	45
98	98	Roshin Mariam Roy	22	22	25	69	46
99	99	Shinde Sapana Kailash	22	21	24	67	45
100	100	Shivani Koul	22	22	25	69	46
101	101	Shetty Nitin Nagraj	17	18	18	53	35
102	102	Shinde Nikhil Ramesh	21	21	24	66	44
103	103	Shinde Shubham Sudhir	21	21	24	66	44
104	104	Sneha Rai	25	17	25	67	45
105	105	Sonawane Pankaj Sukdeo	21	21	24	66	44
106	106	Surve Tushar Ramesh	22	22	25	69	46
107	107	Talele Varsha Tikaram	22	21	24	67	45
108	108	Thombre Kirti Damodar	21	16	25	62	41
109	109	Gauraw Upadhyay	22	21	24	67	45



Pimpri Chinchwad Education Trust's
S. B. PATIL INSTITUTE OF MANAGEMENT

AICTE Approved / Permanently Affiliated to SPPU, Pune

Sector No. 26, Pradhikaran, Nigdi, Pune - 411 044.

Phone: 020-27656900 / 87960 76060 / 78875 70600

Email: sbpatilmba@gmail.com, Website: www.sbpatilmba.com



110	110	Telang Venkatesh Sudhir	22	21	24	67	45
111	111	Wadkar Prashat Satish	21	21	24	66	44
112	112	Yadav Khushi Virendra	20	20	25	65	43
113	113	Yele Chetan Pralhad	22	16	25	63	42
114	114	Yeole Akshay Ranganath	21	21	24	66	44
115	115	Yeole Pranali Ravindra	20	20	25	65	43
116	116	Robin Geevarghese	22	22	25	69	46
117	117	Bhujbal Prathamesh Sanjaykumar	20	20	25	65	43
118	118	Omkar Navnath Ambekar	21	21	24	66	44
119	119	Sanket Bhashakarrao Nerkar	20	20	25	65	43
120	120	Abhay Gahininath Paralkar	17	17	18	52	35
121	122	Chavan Mayur Maruti	18	17	24	59	39
122	123	Shubham Nandlal Dambiwale	20	16	24	60	40
123	124	Deshmukh Sagar Sadanand	20	16	24	60	40
124	125	Dhamal Jeevan Vilas	18	17	22	57	38
125	126	Gaikwad Onkar Ganpat	18	17	24	59	39
126	127	Gavhane Shweta Sanjay	20	16	25	61	41
127	128	Gharmalkar Aditya Prakash	19	17	25	61	41
128	129	Ghotmukle Amol Madhav	18	17	24	59	39
129	130	Ghule Satish Pandit	20	16	24	60	40
130	131	Gunjal Prasad Sambhaji	22	16	25	63	42
131	132	Nikhil Bhikan Jadhav	AB	AB	AB	AB	AB
132	133	Jagtap Vikas Vithoba	19	17	25	61	41
133	134	Kadam Gaurav Rajendra	20	16	24	60	40
134	135	Kalbhore Nilesh Tukaram	18	17	22	57	38
135	136	Kale Prashant Balasaheb	18	17	22	57	38
136	137	Kamble Ketan Ankush	20	16	24	60	40
137	138	Kavishwar Vishal Brijlal	21	20	22	63	42



Pimpri Chinchwad Education Trust's
S. B. PATIL INSTITUTE OF MANAGEMENT

AICTE Approved / Permanently Affiliated to SPPU, Pune

Sector No. 26, Pradhikaran, Nigdi, Pune - 411 044.

Phone: 020-27656900 / 87960 76060 / 78875 70600

Email: sbpatilmba@gmail.com, Website: www.sbpatilmba.com



138	139	Sonia Mathew	20	16	24	60	40
139	140	More Hemant Prakash	18	17	24	59	39
140	141	Nicholas Carol Cyril	18	17	24	59	39
141	142	Nigade Aditya Dipak	20	16	24	60	40
142	143	Patil Anant Vinayak	15	15	15	45	30
143	144	Patil Rohan Balkrishna	19	17	25	61	41
144	145	Patil Sayali Uttamrao	22	16	25	63	42
145	146	Patil Shriyash Balasaheb	22	21	24	67	45
146	147	Patil Yogesh Rajendra	17	16	18	51	34
147	148	Sagar Rameshsinh Rajput	22	16	25	63	42
148	149	Roy Sanu Mangal	21	20	22	63	42
149	150	Rupnavar Prashant Pandurang	21	20	22	63	42
150	151	Sarode Ritesh Eknath	19	17	25	61	41
151	152	Satpute Akshay Deorao	19	17	25	61	41
152	153	Dipti Ramesh Shrigondekar	20	20	25	65	43
153	154	Sonawane Mrunal Mangesh	17	17	18	52	35
154	155	Tandan Rashmi Rajesh	20	20	25	65	43
155	156	Tupe Abhishek Shivaji	21	21	24	66	44
156	157	Visapurkar Shruti Vinayak	19	17	25	61	41
157	158	Waghmare Prakash Babasaheb	19	17	25	61	41
158	159	Mayank Verma	18	17	22	57	38
159	160	Malviya Ashok Rameshkumar	20	20	25	65	43
160	161	Kadam Dharmesh Sunil	20	20	25	65	43
161	162	Praitik Laxman Jagtap	20	20	25	65	43
162	163	Joshi Siddhi Sunil	21	20	22	63	42
163	164	Saloskar Pratik Prakash	20	16	24	60	40
164	165	Sumit Anil Ukarande	20	16	24	60	40
165	166	Akhil Rajeev Nair	18	17	22	57	38
166	167	Sobale Chetan Ramdas	17	17	18	52	35



Pimpri Chinchwad Education Trust's
S. B. PATIL INSTITUTE OF MANAGEMENT

AICTE Approved / Permanently Affiliated to SPPU, Pune

Sector No. 26, Pradhikaran, Nigdi, Pune - 411 044.

Phone: 020-27656900 / 87960 76060 / 78875 70600

Email: sbpatilmba@gmail.com, Website: www.sbpatilmba.com



167	168	Jadhav Ramprasad Chandrakant	20	16	24	60	40
168	169	Ahire Sandip Chhotu	18	17	24	59	39
169	170	Saurabh Virendrasingh Bais	21	21	24	66	44
170	171	Yewale Shubham Dnyaneshwar	20	16	24	60	40
171	172	Jadhav Suraj Namdev	20	20	25	65	43
172	173	Kulkarni Vishal Ganesh	21	21	24	66	44
173	174	Jagtap Vivek Satish	16	17	15	48	32
174	175	Niraj Modanwal	22	21	24	67	45
175	176	Pawar Pratiksha Jitendra	19	19	22	60	40
176	177	Gavhane Nishigandha Satish	21	20	22	63	42
177	178	Soman Sojal Dilipkumar	20	20	25	65	43
178	179	Tapkir Komal Nandkumar	20	20	25	65	43
179	180	Kulkarni Omkar Rajesh	21	21	24	66	44
180	181	Mohane Swapnil Nandlal	19	17	25	61	41
181	182	Sharma Prajakta Gopikishan	17	16	18	51	34
182	183	Yadav Pallavi Laxman	19	17	25	61	41
Total No. of Present Students							180
Total No. of Absent Students							2
Total No. of Students							182
Total No. of Students scored more than or equals to 50 % marks i.e. 25 marks out of 50 marks							180
Percentage of Students scored more than or equals to 50 % Marks i.e. 25 Marks Out of 50 Marks							100%
Level Attained							3



Pimpri Chinchwad Education Trust's
S. B. PATIL INSTITUTE OF MANAGEMENT

AICTE Approved / Permanently Affiliated to SPPU, Pune

Sector No. 26, Pradhikaran, Nigdi, Pune - 411 044.

Phone: 020-27656900 / 87960 76060 / 78875 70600

Email: sbpatilmba@gmail.com, Website: www.sbpatilmba.com



SEMISTER-I

104 – GC – 04 – BUSINESS RESEARCH METHODS

CCE Marks (As Per CO)

Sr. NO	ROLL NO.	NAME OF THE STUDENT	CO 1	CO 2	CO 3	CO 4	CO 5	CO 6	TOTAL (75 marks)	Out of 50
			15M	10M	15M	10M	15M	10M		
1	1	Ajay Babasaheb Pawar	15	7	15	6	12	8	63	42
2	2	Alamkhan Badshaha Mohammad Aftab	15	7	15	6	11	6	60	40
3	3	Ambade Manasi Anand	14	8	15	10	11	9	67	45
4	4	Amrutkar Bhagyashree Rajendra	15	9	15	8	12	10	69	46
5	5	Palande Prajakta Narendra	15	7	15	6	11	7	61	41
6	6	Asawa Hrushikesh Jugalkishor	14	9	14	8	11	10	66	44
7	7	Avhad Maya Sanjay	15	8	15	10	11	8	67	45
8	8	Bankar Shruti Praveen	14	9	15	10	11	8	67	45
9	9	Chaudhari Bhagyashri Laxman	15	8	15	10	11	8	67	45
10	10	Bhisu Rajendra Ramuram	13	9	15	10	11	9	67	45
11	11	Bhavika Vikas Bhosale	15	8	15	10	11	8	67	45
12	12	Darade Sejal Satish	15	8	15	10	11	8	67	45



Pimpri Chinchwad Education Trust's
S. B. PATIL INSTITUTE OF MANAGEMENT

AICTE Approved / Permanently Affiliated to SPPU, Pune

Sector No. 26, Pradhikaran, Nigdi, Pune - 411 044.

Phone: 020-27656900 / 87960 76060 / 78875 70600

Email: sbpatilmba@gmail.com, Website: www.sbpatilmba.com



13	13	Davande Kartikeya Shashikant	15	8	15	10	11	8	67	45
14	14	Dhage Pratima Suresh	15	8	15	8	12	8	66	44
15	15	Priyanka Ashok Garud	0	0	0	0	0	0	0	0
16	16	Khachane Vaishnavi Anil	15	8	15	10	12	9	69	46
17	17	Gupte Kalyani Samir	15	9	15	10	10	10	69	46
18	18	Ingole Pritam Rajeshwar	14	8	15	10	11	8	66	44
19	19	Jadhav Gopinath Ramkishan	14	7	14	10	10	8	63	42
20	20	Jadhav Mrugaja Atmaram	15	7	15	10	11	8	66	44
21	21	Jaju Aakash Bhagwandas	15	9	15	10	12	8	69	46
22	22	Kadam Akanksha Shamrao	15	8	15	10	11	8	67	45
23	23	Kadam Deepali Mahesh	15	7	15	10	11	8	66	44
24	24	Kadam Sakshi Shrikant	13	9	15	10	11	9	67	45
25	25	Kale Kiran Subhash	15	7	15	10	11	8	66	44
26	26	Kamble Chinmay Narendra	15	8	15	10	11	8	67	45
27	27	Kamble Deepak Jeevan	15	7	15	10	11	7	65	43
28	28	Harshal Dilip Kamble	15	8	15	10	11	6	65	43
29	29	Khanna Rahul Umesh	15	8	15	10	11	8	67	45



Pimpri Chinchwad Education Trust's
S. B. PATIL INSTITUTE OF MANAGEMENT

AICTE Approved / Permanently Affiliated to SPPU, Pune

Sector No. 26, Pradhikaran, Nigdi, Pune - 411 044.

Phone: 020-27656900 / 87960 76060 / 78875 70600

Email: sbpatilmba@gmail.com, Website: www.sbpatilmba.com



30	30	Premalwad Laxmikant Gajanan	13	9	15	10	11	9	67	45
31	31	Jaunjal Mansi Someshwar	15	8	15	10	11	7	66	44
32	32	Maner Saba Rizwan	15	8	15	10	11	7	66	44
33	33	Maniyar Samad Sadik	15	8	15	10	11	7	66	44
34	34	Mhetras Mayuresh Mahesh	15	8	15	10	11	6	65	43
35	35	Nirmal Satish Govindrao	15	8	15	10	11	6	65	43
36	36	Pawar Pavan Shivaji	15	7	15	10	11	7	65	43
37	37	Pinjan Abhijeet Ramesh	15	8	15	10	11	8	67	45
38	38	Chavada Piyush Sanjeev	15	8	15	10	11	8	67	45
39	39	Rajput Akanksha Jitendra	15	8	15	10	11	8	67	45
40	40	Bhosale Rekha Balasaheb	15	8	15	10	11	6	65	43
41	41	Sawant Deepali Dadasaheb	13	9	15	10	11	9	67	45
42	42	Sawale Subodh Anna	15	8	15	10	11	8	67	45
43	43	Shinkar Vishwanath Pitambar	14	8	15	10	11	9	67	45
44	44	Sonawane Sanket Dattatray	15	8	15	10	11	7	66	44
45	45	Parmar Hiral Sunil	15	7	15	10	11	8	66	44
46	46	Mutha Taniya Pravin	15	7	15	10	11	8	66	44
47	47	Telawade Sahil Vikas	15	8	15	10	13	8	69	46



Pimpri Chinchwad Education Trust's
S. B. PATIL INSTITUTE OF MANAGEMENT

AICTE Approved / Permanently Affiliated to SPPU, Pune

Sector No. 26, Pradhikaran, Nigdi, Pune - 411 044.

Phone: 020-27656900 / 87960 76060 / 78875 70600

Email: sbpatilmba@gmail.com, Website: www.sbpatilmba.com



48	48	Aniksha Bhanudas Morajkar	15	8	15	10	11	8	67	45
49	49	Deshmukh Manaswi Anup	15	8	15	10	13	8	69	46
50	50	Joshi Aditya Dilip	15	8	15	10	11	8	67	45
51	51	Manjare Kajal Jayvant	15	7	15	10	11	8	66	44
52	52	Ahale Ankush Shailesh	13	7	10	6	10	5	51	34
53	53	Harshita Richhariya	15	8	15	10	11	6	65	43
54	54	Khushabu Chandrakant Dev	15	9	15	10	13	7	69	46
55	55	Manish Mahendrasingh Tehare	14	9	14	8	11	4	60	40
56	56	Pitale Minal Naresh	15	8	15	10	11	8	67	45
57	57	Nikhil Kailash Shinde	14	8	15	10	11	9	67	45
58	58	Jadhav Prachi Bhaskar	15	9	15	10	11	6	66	44
59	59	Patil Prajakta Ramesh	15	9	15	10	13	7	69	46
60	60	Kharde Pratik Ananta	15	9	15	10	13	7	69	46
61	61	Abhishek Sharma	15	8	15	8	13	6	65	43
62	62	Anjana Sathyan	14	8	15	8	14	8	67	45
63	63	Babar Pranav Satish	15	8	15	8	13	6	65	43
64	64	Utkarsh Vana Bhamare	14	8	15	8	14	8	67	45
65	65	Akshay Mukund Bhokardankar	14	8	15	8	14	8	67	45
66	66	Saste Aditya Jalindar	14	8	15	8	14	7	66	44



Pimpri Chinchwad Education Trust's
S. B. PATIL INSTITUTE OF MANAGEMENT

AICTE Approved / Permanently Affiliated to SPPU, Pune

Sector No. 26, Pradhikaran, Nigdi, Pune - 411 044.

Phone: 020-27656900 / 87960 76060 / 78875 70600

Email: sbpatilmba@gmail.com, Website: www.sbpatilmba.com



67	67	Devkate Harshada Subhash	15	8	15	8	13	6	65	43
68	68	Faith Thomas	15	9	15	8	14	8	69	46
69	69	Hage Rupesh Eknath	14	8	15	8	14	7	66	44
70	70	Hangarge Vishvjeet Vasant	14	8	15	8	14	7	66	44
71	71	Kale Akshay Sahebrao	14	8	15	8	14	7	66	44
72	72	Kamble Swaraj Sanjay	11	6	12	7	9	6	51	34
73	73	Kotian Pooja Narayan	14	8	15	8	14	8	67	45
74	74	Kulkarni Varsha Vijay	14	8	15	8	14	8	67	45
75	75	Lokhande Varsha Bhikan	15	8	15	8	13	7	66	44
76	76	Lole Ashish Hanumant	15	9	15	8	14	8	69	46
77	77	Mali Yogesh Machindra	14	8	15	8	14	8	67	45
78	78	Sutar Manisha Dattatraya	14	8	15	8	14	8	67	45
79	79	Mhaskar Rohit Madhukar	14	8	15	8	14	8	67	45
80	80	Bhadlikar Pooja Chandrashekhar	14	8	15	8	14	8	67	45
81	81	More Bhushan Laxman	12	6	11	6	12	6	53	35
82	82	More Prerana Gajanan	15	8	15	8	13	7	66	44
83	83	Patil Surbhi Savlaram	14	8	15	8	14	8	67	45
84	84	Nalla Shruti Rakesh	14	8	15	8	14	8	67	45
85	85	Khuspe Nilam Kishor	14	8	15	8	14	8	67	45



Pimpri Chinchwad Education Trust's
S. B. PATIL INSTITUTE OF MANAGEMENT

AICTE Approved / Permanently Affiliated to SPPU, Pune

Sector No. 26, Pradhikaran, Nigdi, Pune - 411 044.

Phone: 020-27656900 / 87960 76060 / 78875 70600

Email: sbpatilmba@gmail.com, Website: www.sbpatilmba.com



86	86	Ranjan Padhy	14	7	15	7	11	6	60	40
87	87	Patil Akshay Santosh	15	8	15	8	13	6	65	43
88	88	Patil Chetan Shivaji	14	8	15	8	14	8	67	45
89	89	Patil Kajal Dinkar	14	8	15	8	14	8	67	45
90	90	Monica Kishan Pawar	14	8	15	8	14	7	66	44
91	91	Pawar Pratik Mahadev	14	8	15	8	14	8	67	45
92	92	Surve Prathamesh Rajesh	15	9	15	8	14	8	69	46
93	93	Md Faheem Ahmad Khan	15	8	15	8	13	8	67	45
94	94	Gaud Pruthwiraj Dhairyashil	12	7	11	6	12	6	54	36
95	95	Ramgade Tanvi Atul	15	8	15	8	13	6	65	43
96	96	Raut Rakesh Rajendra	14	8	15	8	14	8	67	45
97	97	Reddy Sarita Babu	14	8	15	8	14	8	67	45
98	98	Roshin Mariam Roy	15	9	15	8	14	8	69	46
99	99	Shinde Sapana Kailash	14	8	15	8	14	8	67	45
100	100	Shivani Koul	15	9	15	8	14	8	69	46
101	101	Shetty Nitin Nagraj	11	7	12	6	11	6	53	35
102	102	Shinde Nikhil Ramesh	14	8	15	8	14	7	66	44
103	103	Shinde Shubham Sudhir	14	8	15	8	14	7	66	44
104	104	Sneha Rai	15	8	15	6	15	8	67	45
105	105	Sonawane Pankaj Sukdeo	14	8	15	8	14	7	66	44
106	106	Surve Tushar Ramesh	15	9	15	8	14	8	69	46



Pimpri Chinchwad Education Trust's
S. B. PATIL INSTITUTE OF MANAGEMENT

AICTE Approved / Permanently Affiliated to SPPU, Pune

Sector No. 26, Pradhikaran, Nigdi, Pune - 411 044.

Phone: 020-27656900 / 87960 76060 / 78875 70600

Email: sbpatilmba@gmail.com, Website: www.sbpatilmba.com



107	107	Talele Varsha Tikaram	14	8	15	8	14	8	67	45
108	108	Thombre Kirti Damodar	15	7	15	7	11	7	62	41
109	109	Gauraw Upadhyay	14	8	15	8	14	8	67	45
110	110	Telang Venkatesh Sudhir	14	8	15	8	14	8	67	45
111	111	Wadkar Prashat Satish	14	8	15	8	14	7	66	44
112	112	Yadav Khushi Virendra	15	8	15	8	13	6	65	43
113	113	Yele Chetan Pralhad	15	7	15	7	11	8	63	42
114	114	Yeole Akshay Ranganath	14	8	15	8	14	7	66	44
115	115	Yeole Pranali Ravindra	15	8	15	8	13	6	65	43
116	116	Robin Geevarghese	15	9	15	8	14	8	69	46
117	117	Bhujbal Prathamesh Sanjaykumar	15	8	15	8	13	6	65	43
118	118	Omkar Navnath Ambekar	14	8	15	8	14	7	66	44
119	119	Sanket Bhashakarrao Nerkar	15	8	15	8	13	6	65	43
120	120	Abhay Gahininath Paralkar	11	6	12	6	11	6	52	35
121	122	Chavan Mayur Maruti	13	7	15	8	10	6	59	39
122	123	Shubham Nandlal Dambiwal	15	7	15	6	11	6	60	40
123	124	Deshmukh Sagar Sadanand	15	7	15	6	11	6	60	40
124	125	Dhamal Jeevan Vilas	12	7	14	8	10	6	57	38



Pimpri Chinchwad Education Trust's
S. B. PATIL INSTITUTE OF MANAGEMENT

AICTE Approved / Permanently Affiliated to SPPU, Pune

Sector No. 26, Pradhikaran, Nigdi, Pune - 411 044.

Phone: 020-27656900 / 87960 76060 / 78875 70600

Email: sbpatilmba@gmail.com, Website: www.sbpatilmba.com



125	126	Gaikwad Onkar Ganpat	13	7	15	8	10	6	59	39
126	127	Gavhane Shweta Sanjay	15	7	15	6	12	6	61	41
127	128	Gharmalkar Aditya Prakash	13	7	15	8	11	7	61	41
128	129	Ghotmukle Amol Madhav	13	7	15	8	10	6	59	39
129	130	Ghule Satish Pandit	15	7	15	6	11	6	60	40
130	131	Gunjal Prasad Sambhaji	15	7	15	6	12	8	63	42
131	132	Nikhil Bhikan Jadhav	0	0	0	0	0	0	0	0
132	133	Jagtap Vikas Vithoba	13	7	15	8	11	7	61	41
133	134	Kadam Gaurav Rajendra	15	7	15	6	11	6	60	40
134	135	Kalbhor Nilesh Tukaram	12	7	14	8	10	6	57	38
135	136	Kale Prashant Balasaheb	12	7	14	8	10	6	57	38
136	137	Kamble Ketan Ankush	15	7	15	6	11	6	60	40
137	138	Kavishwar Vishal Brijlal	14	8	14	8	12	7	63	42
138	139	Sonia Mathew	15	7	15	6	11	6	60	40
139	140	More Hemant Prakash	13	7	15	8	10	6	59	39
140	141	Nicholas Carol Cyril	13	7	15	8	10	6	59	39
141	142	Nigade Aditya Dipak	15	7	15	6	11	6	60	40
142	143	Patil Anant Vinayak	11	6	9	6	9	4	45	30
143	144	Patil Rohan Balkrishna	13	7	15	8	11	7	61	41



Pimpri Chinchwad Education Trust's
S. B. PATIL INSTITUTE OF MANAGEMENT

AICTE Approved / Permanently Affiliated to SPPU, Pune

Sector No. 26, Pradhikaran, Nigdi, Pune - 411 044.

Phone: 020-27656900 / 87960 76060 / 78875 70600

Email: sbpatilmba@gmail.com, Website: www.sbpatilmba.com



144	145	Patil Sayali Uttamrao	15	7	15	6	12	8	63	42
145	146	Patil Shriyash Balasaheb	15	8	15	8	13	8	67	45
146	147	Patil Yogesh Rajendra	12	7	10	6	11	5	51	34
147	148	Sagar Rameshsinh Rajput	15	7	15	6	12	8	63	42
148	149	Roy Sanu Mangal	14	8	14	8	12	7	63	42
149	150	Rupnavar Prashant Pandurang	14	8	14	8	12	7	63	42
150	151	Sarode Ritesh Eknath	13	7	15	8	11	7	61	41
151	152	Satpute Akshay Deorao	13	7	15	8	11	7	61	41
152	153	Dipti Ramesh Shrigondekar	15	8	15	8	13	6	65	43
153	154	Sonawane Mrunal Mangesh	12	7	10	8	10	5	52	35
154	155	Tandan Rashmi Rajesh	15	8	15	8	13	6	65	43
155	156	Tupe Abhishek Shivaji	15	8	15	8	13	7	66	44
156	157	Visapurkar Shruti Vinayak	13	7	15	8	11	7	61	41
157	158	Waghmare Prakash Babasaheb	13	7	15	8	11	7	61	41
158	159	Mayank Verma	12	7	14	8	10	6	57	38
159	160	Malviya Ashok Rameshkumar	15	8	15	8	13	6	65	43
160	161	Kadam Dharmesh Sunil	15	8	15	8	13	6	65	43
161	162	Praitik Laxman Jagtap	15	8	15	8	13	6	65	43
162	163	Joshi Siddhi Sunil	14	8	14	8	12	7	63	42



Pimpri Chinchwad Education Trust's
S. B. PATIL INSTITUTE OF MANAGEMENT

AICTE Approved / Permanently Affiliated to SPPU, Pune

Sector No. 26, Pradhikaran, Nigdi, Pune - 411 044.

Phone: 020-27656900 / 87960 76060 / 78875 70600

Email: sbpatilmba@gmail.com, Website: www.sbpatilmba.com



163	164	Saloskar Pratik Prakash	15	7	15	6	11	6	60	40
164	165	Sumit Anil Ukarande	15	7	15	6	11	6	60	40
165	166	Akhil Rajeev Nair	12	7	14	8	10	6	57	38
166	167	Sobale Chetan Ramdas	12	7	10	8	10	5	52	35
167	168	Jadhav Ramprasad Chandrakant	15	7	15	6	11	6	60	40
168	169	Ahire Sandip Chhotu	13	7	15	8	10	6	59	39
169	170	Saurabh Virendrasingh Bais	15	8	15	8	13	7	66	44
170	171	Yewale Shubham Dnyaneshwar	15	7	15	6	11	6	60	40
171	172	Jadhav Suraj Namdev	15	8	15	8	13	6	65	43
172	173	Kulkarni Vishal Ganesh	15	8	15	8	13	7	66	44
173	174	Jagtap Vivek Satish	11	6	9	8	9	5	48	32
174	175	Niraj Modanwal	15	8	15	8	13	8	67	45
175	176	Pawar Pratiksha Jitendra	12	8	14	8	11	7	60	40
176	177	Gavhane Nishigandha Satish	14	8	14	8	12	7	63	42
177	178	Soman Sojal Dilipkumar	15	8	15	8	13	6	65	43
178	179	Tapkir Komal Nandkumar	15	8	15	8	13	6	65	43
179	180	Kulkarni Omkar Rajesh	15	8	15	8	13	7	66	44
180	181	Mohane Swapnil Nandlal	13	7	15	8	11	7	61	41
181	182	Sharma Prajakta Gopikishan	12	7	10	6	11	5	51	34
182	183	Yadav Pallavi Laxman	13	7	15	8	11	7	61	41



Pimpri Chinchwad Education Trust's
S. B. PATIL INSTITUTE OF MANAGEMENT

AICTE Approved / Permanently Affiliated to SPPU, Pune

Sector No. 26, Pradhikaran, Nigdi, Pune - 411 044.

Phone: 020-27656900 / 87960 76060 / 78875 70600

Email: sbpatilmba@gmail.com, **Website:** www.sbpatilmba.com



Total No. of Present Students	180
Total No. of Absent Students	2
Total No. of Students	182
Total No. of Students Scored More than or equals to 50 % Marks i.e. 25 Marks Out of 50 Marks	180
Percentage of Students scored more than 25 Marks	100 %
Levels Attained	3



Pimpri Chinchwad Education Trust's
S. B. PATIL INSTITUTE OF MANAGEMENT

AICTE Approved / Permanently Affiliated to SPPU, Pune

Sector No. 26, Pradhikaran, Nigdi, Pune - 411 044.

Phone: 020-27656900 / 87960 76060 / 78875 70600

Email: sbpatilmba@gmail.com, Website: www.sbpatilmba.com



SEMISTER-I

104 – GC – 04 – BUSINESS RESEARCH METHODS

SPPU External Examination Marks

SR. NO.	ROL NO.	NAME OF THE STUDENT	CO1	CO2	CO3	CO4	CO5	CO6	TOTAL
			10 M	10 M	10 M	10 M	5 M	5 M	50 M
1	1	Ajay Babasaheb Pawar	5.00	5.00	5.00	5.00	2.50	2.50	25
2	2	Alamkhan Badshaha Mohammad Aftab	4.00	4.00	4.00	4.00	2.00	2.00	20
3	3	Ambade Manasi Anand	4.80	4.80	4.80	4.80	2.40	2.40	24
4	4	Amrutkar Bhagyashree Rajendra	5.20	5.20	5.20	5.20	2.60	2.60	26
5	5	Palande Prajakta Narendra	6.00	6.00	6.00	6.00	3.00	3.00	30
6	6	Asawa Hrushikesh Jugalkishor	6.20	6.20	6.20	6.20	3.10	3.10	31
7	7	Avhad Maya Sanjay	5.60	5.60	5.60	5.60	2.80	2.80	28
8	8	Bankar Shruti Praveen	4.40	4.40	4.40	4.40	2.20	2.20	22
9	9	Chaudhari Bhagyashri Laxman	5.80	5.80	5.80	5.80	2.90	2.90	29
10	10	Bhisu Rajendra Ramuram	5.40	5.40	5.40	5.40	2.70	2.70	27
11	11	Bhavika Vikas Bhosale	6.20	6.20	6.20	6.20	3.10	3.10	31
12	12	Darade Sejal Satish	7.80	7.80	7.80	7.80	3.90	3.90	39



Pimpri Chinchwad Education Trust's
S. B. PATIL INSTITUTE OF MANAGEMENT

AICTE Approved / Permanently Affiliated to SPPU, Pune

Sector No. 26, Pradhikaran, Nigdi, Pune - 411 044.

Phone: 020-27656900 / 87960 76060 / 78875 70600

Email: sbpatilmba@gmail.com, Website: www.sbpatilmba.com



13	13	Davande Kartikeya Shashikant	5.20	5.20	5.20	5.20	2.60	2.60	26
14	14	Dhage Pratima Suresh	7.60	7.60	7.60	7.60	3.80	3.80	38
15	15	Priyanka Ashok Garud	0.00	0.00	0.00	0.00	0.00	0.00	AA
16	16	Khachane Vaishnavi Anil	8.20	8.20	8.20	8.20	4.10	4.10	41
17	17	Gupte Kalyani Samir	6.60	6.60	6.60	6.60	3.30	3.30	33
18	18	Ingole Pritam Rajeshwar	6.20	6.20	6.20	6.20	3.10	3.10	31
19	19	Jadhav Gopinath Ramkishan	4.00	4.00	4.00	4.00	2.00	2.00	20
20	20	Jadhav Mrugaja Atmaram	7.20	7.20	7.20	7.20	3.60	3.60	36
21	21	Jaju Aakash Bhagwandas	6.60	6.60	6.60	6.60	3.30	3.30	33
22	22	Kadam Akanksha Shamrao	7.80	7.80	7.80	7.80	3.90	3.90	39
23	23	Kadam Deepali Mahesh	9.00	9.00	9.00	9.00	4.50	4.50	45
24	24	Kadam Sakshi Shrikant	8.60	8.60	8.60	8.60	4.30	4.30	43
25	25	Kale Kiran Subhash	7.80	7.80	7.80	7.80	3.90	3.90	39
26	26	Kamble Chinmay Narendra	7.60	7.60	7.60	7.60	3.80	3.80	38
27	27	Kamble Deepak Jeevan	7.40	7.40	7.40	7.40	3.70	3.70	37
28	28	Harshal Dilip Kamble	6.40	6.40	6.40	6.40	3.20	3.20	32
29	29	Khanna Rahul Umesh	8.20	8.20	8.20	8.20	4.10	4.10	41
30	30	Premalwad Laxmikant Gajanan	5.00	5.00	5.00	5.00	2.50	2.50	25



Pimpri Chinchwad Education Trust's
S. B. PATIL INSTITUTE OF MANAGEMENT

AICTE Approved / Permanently Affiliated to SPPU, Pune

Sector No. 26, Pradhikaran, Nigdi, Pune - 411 044.

Phone: 020-27656900 / 87960 76060 / 78875 70600

Email: sbpatilmba@gmail.com, Website: www.sbpatilmba.com



31	31	Jaunjal Mansi Someshwar	6.60	6.60	6.60	6.60	3.30	3.30	33
32	32	Maner Saba Rizwan	5.00	5.00	5.00	5.00	2.50	2.50	25
33	33	Maniyar Samad Sadik	7.60	7.60	7.60	7.60	3.80	3.80	38
34	34	Mhetras Mayuresh Mahesh	8.20	8.20	8.20	8.20	4.10	4.10	41
35	35	Nirmal Satish Govindrao	5.00	5.00	5.00	5.00	2.50	2.50	25
36	36	Pawar Pavan Shivaji	5.00	5.00	5.00	5.00	2.50	2.50	25
37	37	Pinjan Abhijeet Ramesh	5.60	5.60	5.60	5.60	2.80	2.80	28
38	38	Chavada Piyush Sanjeev	4.00	4.00	4.00	4.00	2.00	2.00	20
39	39	Rajput Akanksha Jitendra	5.60	5.60	5.60	5.60	2.80	2.80	28
40	40	Bhosale Rekha Balasaheb	4.00	4.00	4.00	4.00	2.00	2.00	20
41	41	Sawant Deepali Dadasaheb	7.20	7.20	7.20	7.20	3.60	3.60	36
42	42	Sawale Subodh Anna	4.80	4.80	4.80	4.80	2.40	2.40	24
43	43	Shinkar Vishwanath Pitambar	4.80	4.80	4.80	4.80	2.40	2.40	24
44	44	Sonawane Sanket Dattatray	5.00	5.00	5.00	5.00	2.50	2.50	25
45	45	Parmar Hiral Sunil	5.20	5.20	5.20	5.20	2.60	2.60	26
46	46	Mutha Taniya Pravin	5.00	5.00	5.00	5.00	2.50	2.50	25
47	47	Telawade Sahil Vikas	4.20	4.20	4.20	4.20	2.10	2.10	21
48	48	Aniksha Bhanudas Morajkar	5.80	5.80	5.80	5.80	2.90	2.90	29



Pimpri Chinchwad Education Trust's
S. B. PATIL INSTITUTE OF MANAGEMENT

AICTE Approved / Permanently Affiliated to SPPU, Pune

Sector No. 26, Pradhikaran, Nigdi, Pune - 411 044.

Phone: 020-27656900 / 87960 76060 / 78875 70600

Email: sbpatilmba@gmail.com, Website: www.sbpatilmba.com



49	49	Deshmukh Manaswi Anup	7.00	7.00	7.00	7.00	3.50	3.50	35
50	50	Joshi Aditya Dilip	6.60	6.60	6.60	6.60	3.30	3.30	33
51	51	Manjare Kajal Jayvant	4.80	4.80	4.80	4.80	2.40	2.40	24
52	52	Ahale Ankush Shailesh	1.60	1.60	1.60	1.60	0.80	0.80	8
53	53	Harshita Richhariya	6.00	6.00	6.00	6.00	3.00	3.00	30
54	54	Khushabu Chandrakant Dev	8.20	8.20	8.20	8.20	4.10	4.10	41
55	55	Manish Mahendrasingh Tehare	5.20	5.20	5.20	5.20	2.60	2.60	26
56	56	Pitale Minal Naresh	5.00	5.00	5.00	5.00	2.50	2.50	25
57	57	Nikhil Kailash Shinde	6.00	6.00	6.00	6.00	3.00	3.00	30
58	58	Jadhav Prachi Bhaskar	6.80	6.80	6.80	6.80	3.40	3.40	34
59	59	Patil Prajakta Ramesh	5.00	5.00	5.00	5.00	2.50	2.50	25
60	60	Kharde Pratik Ananta	7.60	7.60	7.60	7.60	3.80	3.80	38
61	61	Abhishek Sharma	2.60	2.60	2.60	2.60	1.30	1.30	13
62	62	Anjana Sathyan	4.40	4.40	4.40	4.40	2.20	2.20	22
63	63	Babar Pranav Satish	5.60	5.60	5.60	5.60	2.80	2.80	28
64	64	Utkarsh Vana Bhamare	4.00	4.00	4.00	4.00	2.00	2.00	20
65	65	Akshay Mukund Bhokardankar	5.00	5.00	5.00	5.00	2.50	2.50	25
66	66	Saste Aditya Jalindar	5.60	5.60	5.60	5.60	2.80	2.80	28
67	67	Devkate Harshada Subhash	4.60	4.60	4.60	4.60	2.30	2.30	23
68	68	Faith Thomas	5.40	5.40	5.40	5.40	2.70	2.70	27



Pimpri Chinchwad Education Trust's
S. B. PATIL INSTITUTE OF MANAGEMENT

AICTE Approved / Permanently Affiliated to **SPPU, Pune**

Sector No. 26, Pradhikaran, Nigdi, Pune - 411 044.

Phone: 020-27656900 / 87960 76060 / 78875 70600

Email: sbpatilmba@gmail.com, Website: www.sbspatilmba.com



69	69	Hage Rupesh Eknath	6.40	6.40	6.40	6.40	3.20	3.20	32
70	70	Hangarge Vishvjeet Vasant	5.60	5.60	5.60	5.60	2.80	2.80	28
71	71	Kale Akshay Sahebrao	8.00	8.00	8.00	8.00	4.00	4.00	40
72	72	Kamble Swaraj Sanjay	0.00	0.00	0.00	0.00	0.00	0.00	AA
73	73	Kotian Pooja Narayan	6.80	6.80	6.80	6.80	3.40	3.40	34
74	74	Kulkarni Varsha Vijay	7.60	7.60	7.60	7.60	3.80	3.80	38
75	75	Lokhande Varsha Bhikan	6.60	6.60	6.60	6.60	3.30	3.30	33
76	76	Lole Ashish Hanumant	8.00	8.00	8.00	8.00	4.00	4.00	40
77	77	Mali Yogesh Machindra	5.40	5.40	5.40	5.40	2.70	2.70	27
78	78	Sutar Manisha Dattatraya	6.00	6.00	6.00	6.00	3.00	3.00	30
79	79	Mhaskar Rohit Madhukar	6.40	6.40	6.40	6.40	3.20	3.20	32
80	80	Bhadlikar Pooja Chandrashekhar	7.00	7.00	7.00	7.00	3.50	3.50	35
81	81	More Bhushan Laxman	2.40	2.40	2.40	2.40	1.20	1.20	12
82	82	More Prerana Gajanan	6.20	6.20	6.20	6.20	3.10	3.10	31
83	83	Patil Surbhi Savlaram	5.40	5.40	5.40	5.40	2.70	2.70	27
84	84	Nalla Shruti Rakesh	5.80	5.80	5.80	5.80	2.90	2.90	29
85	85	Khuspe Nilam Kishor	5.40	5.40	5.40	5.40	2.70	2.70	27
86	86	Ranjan Padhy	1.60	1.60	1.60	1.60	0.80	0.80	8
87	87	Patil Akshay Santosh	4.20	4.20	4.20	4.20	2.10	2.10	21
88	88	Patil Chetan Shivaji	7.80	7.80	7.80	7.80	3.90	3.90	39
89	89	Patil Kajal	6.80	6.80	6.80	6.80	3.40	3.40	34



Pimpri Chinchwad Education Trust's
S. B. PATIL INSTITUTE OF MANAGEMENT

AICTE Approved / Permanently Affiliated to SPPU, Pune

Sector No. 26, Pradhikaran, Nigdi, Pune - 411 044.

Phone: 020-27656900 / 87960 76060 / 78875 70600

Email: sbpatilmba@gmail.com, Website: www.sbpatilmba.com



		Dinkar							
90	90	Monica Kishan Pawar	6.40	6.40	6.40	6.40	3.20	3.20	32
91	91	Pawar Pratik Mahadev	4.60	4.60	4.60	4.60	2.30	2.30	23
92	92	Surve Prathamesh Rajesh	5.00	5.00	5.00	5.00	2.50	2.50	25
93	93	Md Faheem Ahmad Khan	7.40	7.40	7.40	7.40	3.70	3.70	37
94	94	Gaud Pruthwiraj Dhairyashil	0.20	0.20	0.20	0.20	0.10	0.10	1
95	95	Ramgade Tanvi Atul	5.40	5.40	5.40	5.40	2.70	2.70	27
96	96	Raut Rakesh Rajendra	5.00	5.00	5.00	5.00	2.50	2.50	25
97	97	Reddy Sarita Babu	5.60	5.60	5.60	5.60	2.80	2.80	28
98	98	Roshin Mariam Roy	4.80	4.80	4.80	4.80	2.40	2.40	24
99	99	Shinde Sapana Kailash	4.00	4.00	4.00	4.00	2.00	2.00	20
100	100	Shivani Koul	6.00	6.00	6.00	6.00	3.00	3.00	30
101	101	Shetty Nitin Nagraj	6.40	6.40	6.40	6.40	3.20	3.20	32
102	102	Shinde Nikhil Ramesh	5.20	5.20	5.20	5.20	2.60	2.60	26
103	103	Shinde Shubham Sudhir	5.20	5.20	5.20	5.20	2.60	2.60	26
104	104	Sneha Rai	6.80	6.80	6.80	6.80	3.40	3.40	34
105	105	Sonawane Pankaj Sukdeo	5.40	5.40	5.40	5.40	2.70	2.70	27
106	106	Surve Tushar Ramesh	6.60	6.60	6.60	6.60	3.30	3.30	33
107	107	Talele Varsha Tikaram	5.40	5.40	5.40	5.40	2.70	2.70	27
108	108	Thombre Kirti Damodar	5.40	5.40	5.40	5.40	2.70	2.70	27
109	109	Gauraw Upadhyay	6.40	6.40	6.40	6.40	3.20	3.20	32



Pimpri Chinchwad Education Trust's
S. B. PATIL INSTITUTE OF MANAGEMENT

AICTE Approved / Permanently Affiliated to SPPU, Pune

Sector No. 26, Pradhikaran, Nigdi, Pune - 411 044.

Phone: 020-27656900 / 87960 76060 / 78875 70600

Email: sbpatilmba@gmail.com, Website: www.sbpatilmba.com



110	110	Telang Venkatesh Sudhir	5.20	5.20	5.20	5.20	2.60	2.60	26
111	111	Wadkar Prashat Satish	4.80	4.80	4.80	4.80	2.40	2.40	24
112	112	Yadav Khushi Virendra	5.40	5.40	5.40	5.40	2.70	2.70	27
113	113	Yele Chetan Pralhad	2.80	2.80	2.80	2.80	1.40	1.40	14
114	114	Yeole Akshay Ranganath	6.60	6.60	6.60	6.60	3.30	3.30	33
115	115	Yeole Pranali Ravindra	5.60	5.60	5.60	5.60	2.80	2.80	28
116	116	Robin Geevarghese	6.40	6.40	6.40	6.40	3.20	3.20	32
117	117	Bhujbal Prathamesh Sanjaykumar	5.20	5.20	5.20	5.20	2.60	2.60	26
118	118	Omkar Navnath Ambekar	6.60	6.60	6.60	6.60	3.30	3.30	33
119	119	Sanket Bhashakarrao Nerkar	4.60	4.60	4.60	4.60	2.30	2.30	23
120	120	Abhay Gahininath Paralkar	0.00	0.00	0.00	0.00	0.00	0.00	0
121	122	Chavan Mayur Maruti	5.00	5.00	5.00	5.00	2.50	2.50	25
122	123	Shubham Nandlal Dambiwale	5.20	5.20	5.20	5.20	2.60	2.60	26
123	124	Deshmukh Sagar Sadanand	6.20	6.20	6.20	6.20	3.10	3.10	31
124	125	Dhamal Jeevan Vilas	7.60	7.60	7.60	7.60	3.80	3.80	38
125	126	Gaikwad Onkar Ganpat	0.60	0.60	0.60	0.60	0.30	0.30	3
126	127	Gavhane Shweta Sanjay	6.60	6.60	6.60	6.60	3.30	3.30	33



Pimpri Chinchwad Education Trust's
S. B. PATIL INSTITUTE OF MANAGEMENT

AICTE Approved / Permanently Affiliated to SPPU, Pune

Sector No. 26, Pradhikaran, Nigdi, Pune - 411 044.

Phone: 020-27656900 / 87960 76060 / 78875 70600

Email: sbpatilmba@gmail.com, Website: www.sbpatilmba.com



127	128	Gharmalkar Aditya Prakash	7.00	7.00	7.00	7.00	3.50	3.50	35
128	129	Ghotmukle Amol Madhav	5.60	5.60	5.60	5.60	2.80	2.80	28
129	130	Ghule Satish Pandit	2.00	2.00	2.00	2.00	1.00	1.00	10
130	131	Gunjal Prasad Sambhaji	6.00	6.00	6.00	6.00	3.00	3.00	30
131	132	Nikhil Bhikan Jadhav	0.00	0.00	0.00	0.00	0.00	0.00	AA
132	133	Jagtap Vikas Vithoba	6.00	6.00	6.00	6.00	3.00	3.00	30
133	134	Kadam Gaurav Rajendra	4.60	4.60	4.60	4.60	2.30	2.30	23
134	135	Kalbhore Nilesh Tukaram	1.80	1.80	1.80	1.80	0.90	0.90	9
135	136	Kale Prashant Balasaheb	7.80	7.80	7.80	7.80	3.90	3.90	39
136	137	Kamble Ketan Ankush	7.80	7.80	7.80	7.80	3.90	3.90	39
137	138	Kavishwar Vishal Brijlal	7.60	7.60	7.60	7.60	3.80	3.80	38
138	139	Sonia Mathew	1.80	1.80	1.80	1.80	0.90	0.90	9
139	140	More Hemant Prakash	5.80	5.80	5.80	5.80	2.90	2.90	29
140	141	Nicholas Carol Cyril	6.80	6.80	6.80	6.80	3.40	3.40	34
141	142	Nigade Aditya Dipak	4.40	4.40	4.40	4.40	2.20	2.20	22
142	143	Patil Anant Vinayak	4.80	4.80	4.80	4.80	2.40	2.40	24
143	144	Patil Rohan Balkrishna	5.60	5.60	5.60	5.60	2.80	2.80	28
144	145	Patil Sayali Uttamrao	6.20	6.20	6.20	6.20	3.10	3.10	31
145	146	Patil Shriyash Balasaheb	6.20	6.20	6.20	6.20	3.10	3.10	31
146	147	Patil Yogesh Rajendra	4.60	4.60	4.60	4.60	2.30	2.30	23



Pimpri Chinchwad Education Trust's
S. B. PATIL INSTITUTE OF MANAGEMENT

AICTE Approved / Permanently Affiliated to SPPU, Pune

Sector No. 26, Pradhikaran, Nigdi, Pune - 411 044.

Phone: 020-27656900 / 87960 76060 / 78875 70600

Email: sbpatilmba@gmail.com, Website: www.sbpatilmba.com



147	148	Sagar Rameshsinh Rajput	2.80	2.80	2.80	2.80	1.40	1.40	14
148	149	Roy Sanu Mangal	5.00	5.00	5.00	5.00	2.50	2.50	25
149	150	Rupnavar Prashant Pandurang	4.40	4.40	4.40	4.40	2.20	2.20	22
150	151	Sarode Ritesh Eknath	6.00	6.00	6.00	6.00	3.00	3.00	30
151	152	Satpute Akshay Deorao	5.60	5.60	5.60	5.60	2.80	2.80	28
152	153	Dipti Ramesh Shrigondekar	6.40	6.40	6.40	6.40	3.20	3.20	32
153	154	Sonawane Mrunal Mangesh	2.80	2.80	2.80	2.80	1.40	1.40	14
154	155	Tandan Rashmi Rajesh	6.40	6.40	6.40	6.40	3.20	3.20	32
155	156	Tupe Abhishek Shivaji	4.80	4.80	4.80	4.80	2.40	2.40	24
156	157	Visapurkar Shruti Vinayak	5.00	5.00	5.00	5.00	2.50	2.50	25
157	158	Waghmare Prakash Babasaheb	6.40	6.40	6.40	6.40	3.20	3.20	32
158	159	Mayank Verma	4.00	4.00	4.00	4.00	2.00	2.00	20
159	160	Malviya Ashok Rameshkumar	6.40	6.40	6.40	6.40	3.20	3.20	32
160	161	Kadam Dharmesh Sunil	7.40	7.40	7.40	7.40	3.70	3.70	37
161	162	Praitik Laxman Jagtap	2.00	2.00	2.00	2.00	1.00	1.00	10
162	163	Joshi Siddhi Sunil	6.60	6.60	6.60	6.60	3.30	3.30	33
163	164	Saloskar Pratik Prakash	3.20	3.20	3.20	3.20	1.60	1.60	16
164	165	Sumit Anil Ukaranade	6.40	6.40	6.40	6.40	3.20	3.20	32
165	166	Akhil Rajeev Nair	4.00	4.00	4.00	4.00	2.00	2.00	20



Pimpri Chinchwad Education Trust's
S. B. PATIL INSTITUTE OF MANAGEMENT

AICTE Approved / Permanently Affiliated to **SPPU**, Pune

Sector No. 26, Pradhikaran, Nigdi, Pune - 411 044.

Phone: 020-27656900 / 87960 76060 / 78875 70600

Email: sbpatilmba@gmail.com, Website: www.sbpatilmba.com



166	167	Sobale Chetan Ramdas	3.00	3.00	3.00	3.00	1.50	1.50	15
167	168	Jadhav Ramprasad Chandrakant	6.40	6.40	6.40	6.40	3.20	3.20	32
168	169	Ahire Sandip Chhotu	5.20	5.20	5.20	5.20	2.60	2.60	26
169	170	Saurabh Virendrasingh Bais	5.40	5.40	5.40	5.40	2.70	2.70	27
170	171	Yewale Shubham Dnyaneshwar	7.60	7.60	7.60	7.60	3.80	3.80	38
171	172	Jadhav Suraj Namdev	6.40	6.40	6.40	6.40	3.20	3.20	32
172	173	Kulkarni Vishal Ganesh	7.00	7.00	7.00	7.00	3.50	3.50	35
173	174	Jagtap Vivek Satish	0.00	0.00	0.00	0.00	0.00	0.00	AA
174	175	Niraj Modanwal	4.80	4.80	4.80	4.80	2.40	2.40	24
175	176	Pawar Pratiksha Jitendra	4.20	4.20	4.20	4.20	2.10	2.10	21
176	177	Gavhane Nishigandha Satish	5.40	5.40	5.40	5.40	2.70	2.70	27
177	178	Soman Sojal Dilipkumar	4.40	4.40	4.40	4.40	2.20	2.20	22
178	179	Tapkir Komal Nandkumar	5.20	5.20	5.20	5.20	2.60	2.60	26
179	180	Kulkarni Omkar Rajesh	5.60	5.60	5.60	5.60	2.80	2.80	28
180	181	Mohane Swapnil Nandlal	4.80	4.80	4.80	4.80	2.40	2.40	24
181	182	Sharma Prajakta Gopikishan	0.00	0.00	0.00	0.00	0.00	0.00	AA
182	183	Yadav Pallavi Laxman	5.80	5.80	5.80	5.80	2.90	2.90	29
Total No. of Present Students									177
Total No. of Absent Students									5



Pimpri Chinchwad Education Trust's
S. B. PATIL INSTITUTE OF MANAGEMENT

AICTE Approved / Permanently Affiliated to SPPU, Pune

Sector No. 26, Pradhikaran, Nigdi, Pune - 411 044.

Phone: 020-27656900 / 87960 76060 / 78875 70600

Email: sbpatilmba@gmail.com, **Website:** www.sbspatilmba.com



Total No. of Students	182
Total No. of Students Scored more than or equals to 50 % Marks i.e. 25 Marks Out of 50 Marks	130
Percentage of Students scored more than or equals to 50 % Marks i.e. 25 Marks Out of 50 Marks	73.45
Levels Attained	3



Pimpri Chinchwad Education Trust's
S. B. PATIL INSTITUTE OF MANAGEMENT

AICTE Approved / Permanently Affiliated to SPPU, Pune

Sector No. 26, Pradhikaran, Nigdi, Pune - 411 044.

Phone: 020-27656900 / 87960 76060 / 78875 70600

Email: sbpatilmba@gmail.com, Website: www.sbspatilmba.com



SEMISTER-I

104 – GC – 04 – BUSINESS RESEARCH METHODS

CO ATTAINMENT

CO Attainment Level	80% (Attainment level of SPPU External Examination) + 20% (Attainment level of CCEs)
---------------------	---

Course Attainment

Evaluation Level & proportion	SPPU External Examination	CCEs	Attained Level
Attainment Levels	3	3	
% Proportion: (80% of SPPU External Examination & 20% of CCEs)	2.4	0.6	3

Course Code	Course Title	Course Attainment Level	Target 2 Achieved	Remedial Achieved
104	Business Research Methods	3	Yes	Maintain & raise the level of performance