

2.4.2 Average percentage of full time teachers with Ph.D. during the last five years

**Criterion 2 – Teaching-Learning and Evaluation
2.4 Teacher Profile and Quality**

Metric No. – 2.4.2

QnM Average percentage of full time teachers with Ph.D. during the last five years

Weightage 20

Answer 37.97%

Year	Number of full time teachers with Ph.D.	Number of full time teachers	% age Per Year
2017 - 18	11	19	57.89
2016 - 17	9	18	50
2015 - 16	5	17	29.41
2014 - 15	6	21	28.57
2013 - 14	6	25	24.00
TOTAL % age			189.87
Average % age			37.97

*** Total No. of Full Time Teachers are on the basis of Month of July/August of each Academic year**

Number of teachers with Ph.D

■ 2013-14 ■ 2014-15 ■ 2015-16 ■ 2016-17 ■ 2017-18

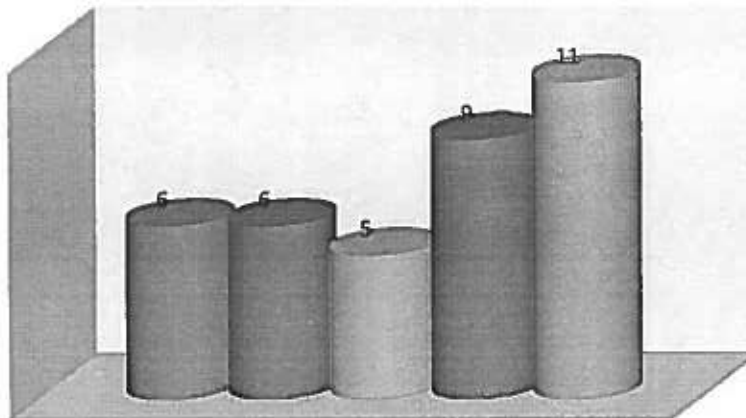

Number of teachers with Ph.D



[Signature]
Director
S. B. Patil Institute of Management
Sector No. 22, Higd.